BABU SUNDER SINGH INSTITUTE OF TECHNOLOGY AND MANAGEMENT, LUCKNOW (U.P.)

MANDATORY DISCLOSURE

SESSION: (2025-26)

For B. Tech., M. Tech. and Diploma Courses

INDEX

I.	Name of the Institution
II.	Name and Address of the Trust
III.	Name& Address of the Director
IV.	Name of the Affiliating University
V.	Governance
VI.	Programmes
VII.	Faculty
VIII.	Profile of Director
IX.	Fee
X.	Admission
XI.	Admission Procedure
XII.	Criteria and Weightages for Admission
XIII.	Application Form
XIV.	List of Applicants
XV.	Results of Admission under Management Quota Seats/Vacant Seats
XVI.	Information on Infrastructure and other Resources Available
XVII.	Enrolment and placement details of students in the last 3 year
XVIII.	Balance Sheet

I. NAME OF THE INSTITUTION

- Name of the Institute : Babu Sunder Singh Institute of Technology and Management
  Address of the College : NH-24 B, RAEBARELY ROAD NIGOHAN, LUCKNOW-226302 (U.P.) Phone No: +917897472222, +917607011855
  Email: bssgiregistrar@gmail.com, bssitmdirector@gmail.ocm

  Website: www.bssitm.ac.in

II. NAME AND ADDRESS OF THE TRUST

A/8 Lawrence Terrace

Hazratganj, Lucknow-2260001, UttarPradesh.
Contact No.: +91 7897462222
Email: bssgiregistrar@gmail.com

III. NAME & ADDRESS OF THE DIRECTOR

Prof. (Dr.) Ravi Shanker Mishra
Address: 60, Fateh Pura, Bahraich, PIN-271801, UttarPradesh. (M)+91 7607011855

IV. NAME OF THE AFFILIATING UNIVERSITY

Dr. A.P.J. Abdul Kalam Technical University,
Sector-11, Jankipuram Vistar Yojana,
Uttar Pradesh, Lucknow Pin Code-226031

V. GOVERNANCE

TRUSTEE MEMBERS

S. No.	NAME	DESIGNATION
1.	ER. ANAND SHEKHAR SINGH	CHAIRMAN
2.	SMT. RINA SINGH	CHAIRPERSON
3.	SMT. BEENA SINGH	GENERAL SECRETARY
4.	DR. TARUN SHEKHAR SINGH	MEMBER
5.	MR. JAYANT SINGH	MEMBER
6.	MR. PRADEEP GUPTA	MEMBER

➢ Board of Governance

The Institute was established in the year 2010 and offers various undergraduate and postgraduate programs. The entire administration of the Institute is overseen by the Director under the guidance of the Board of Governors (BOG). Considering the diverse academic programs and the large student strength, various committees, academic bodies, and boards have been constituted to oversee activities, assess requirements, and take appropriate decisions for the smooth and efficient functioning of the Institute.

The Board of Governors (BOG) is the highest governing body of the Institute. The meetings of the BOG are usually held twice a year and additionally as and when required, depending upon the needs of the Institute. The composition of the Board of Governors is as follows:

Sr No.	Name	Nomination Status/Occupation
1	Smt. Rina Singh Chairperson, BSSF, Lucknow	-Chairperson (Chairperson, BSSF)
2	Er. Anand Shekhar Singh Chairman, BSSF, Lucknow	-Member (Nominated by BSSF)
3	Smt. Beena Singh General Secretary, BSSF, Lucknow	-Member (Nominated by BSSF)
4	Mr. Jayant Singh Member, BSSF, Lucknow	-Member (Nominated by BSSF)
5	Mr. Pradeep Kumar Gupta Member, BSSF, Lucknow	-Member (Nominated by BSSF)
6	Prof. (Dr.) K.K. Singh Former Pro-Vice Chancellor HBTU, Kanpur	-Member (Nominated by BSSF)

7	Mr. Anil Kumar Singh	-Member (Nominated by BSSF)
8	(Dr.) A. K. S. Rawat Professor, Ex. Scientist & Head of the Division at CSIR-National Botanical Research Institute	-Member (Nominated by BSSF)
9	Dr. Amit Kumar Srivastava Dean Academic Affairs (BSSITM)	Member (Nominated by BSSF)
10	Mr. Kunwar Babu Singh Parent of Mr. Abhishek Singh (Diploma CSE 2nd Year)	Member (Nominated by BSSF)
11	Prof. (Dr.) Ravi Shanker Mishra Director, BSSITM, Lucknow	-Member Secretary (Nominated by BSSF)

- **VARIOUS ACADEMIC AND ADMINISTRATIVE COMMITTEES**

For the efficient and progressive functioning of any academic institution, decentralization of management and administrative control serves as a fundamental prerequisite for achieving sustained and multifaceted growth. Recognizing this imperative, BSSITM has meticulously designed and implemented a well-defined framework for the delegation and distribution of authority, responsibility, and accountability at various hierarchical levels. This structured mechanism ensures participative governance and facilitates the systematic realization of the Institute's vision and mission.

In consonance with this governance model, a number of statutory, academic, and administrative bodies/committees have been duly constituted to oversee, regulate, and streamline diverse institutional functions. The comprehensive list of these bodies/committees, along with the prescribed periodicity of their meetings, is presented hereunder.

S. No.	**Name of the Committee**	**Frequency of the meeting**
1	Board of Governors	Twice in a year and as and when required
2	Institute Academic Council	Twice in a year and as and when required
3	Industry Interaction and Entrepreneurship Development Cell (IIEDC)	Twice in a year and as and when necessary
4	Anti-Ragging Committee	Once in a year and as and when required
5	SC/ST Grievance Committee	Once in a year and as and when required
6	Purchase Committee	Once in a year and as and when required
7	Women's Grievances Cell	Once in a year and as and when required

8	Grievance Redressal Committee	Once in a year and as and when required
9	NAAC/NBA Coordination Cell	Once in a year and as and when required
10	Training and Placement Cell	Once in a year and as and when required
11	Time Table Committee	Once in a year and as and when required
12	Media and Literacy	Once in a year and as and when required
13	Research and Development Committee	Once in a year and as and when required
14	Department Advisory Board	Once in a year and as and when required
15	Department Academic Monitoring	Once in a year and as and when required
16	Internal Quality Assurance Cell	Once in a year and as and when required
17	Proctorial Board and Hostel/Canteen Management Committee	Once in a year and as and when required
18	Examination Committee	Once in a year and as and when required
19	Library Committee	Once in a year and as and when required
20	Student Academic Council (Sports Council, Cultural and Literary Council)	Once in a year and as and when required
21	Finance Committee	Once in a year and as and when required

✓ **Organization Chart**

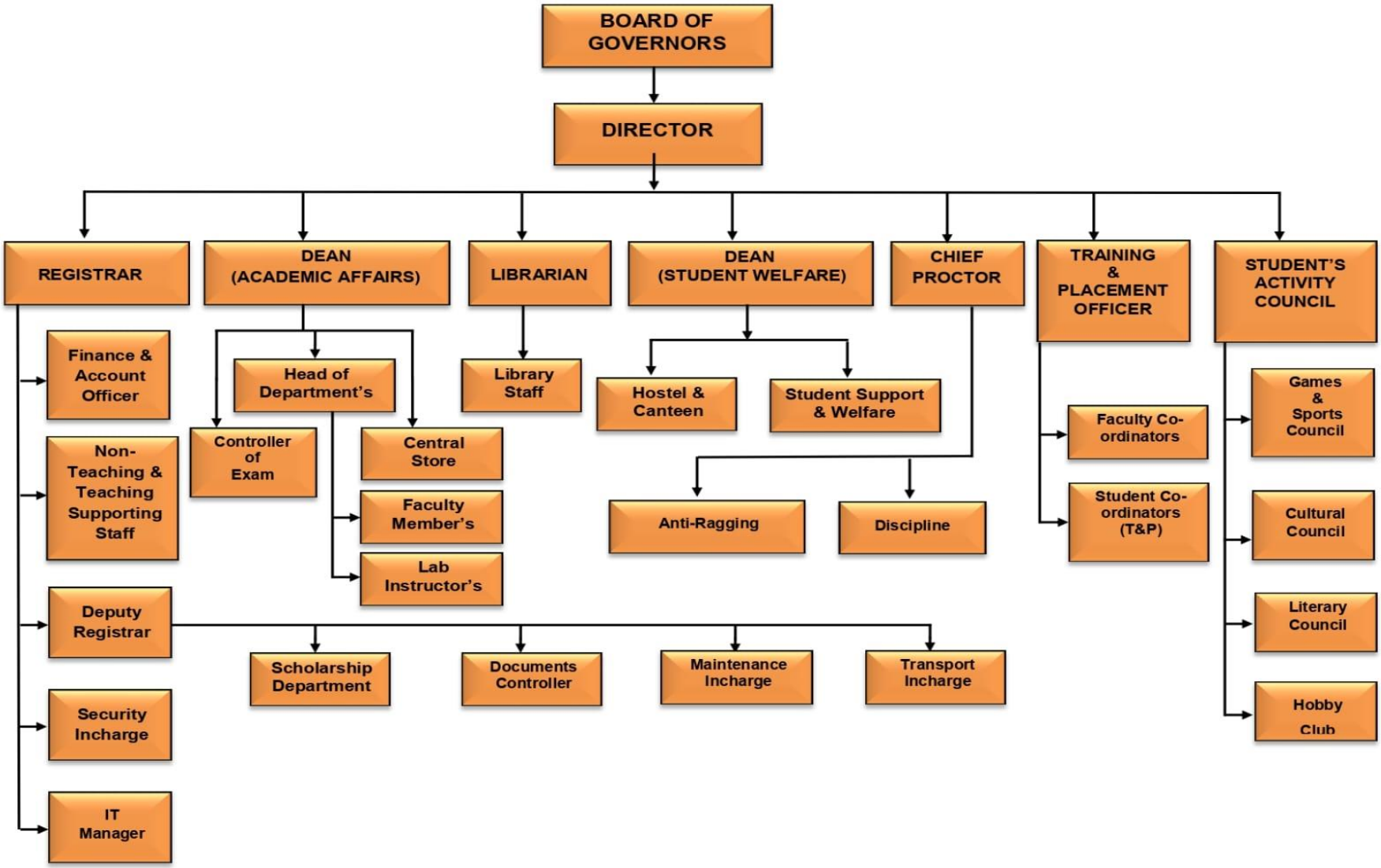

- **List of employees entrusted with specific administrative responsibilities:**

For the smooth, systematic, and result-oriented functioning of any academic institution, decentralization of administrative authority constitutes a vital governance mechanism that promotes multidimensional institutional growth and operational excellence. It ensures not only the equitable distribution of responsibilities but also strengthens accountability, transparency, and participative decision-making within the organizational framework.

Guided by this administrative philosophy, Babu Sunder Singh Institute of Technology and Management (BSSITM) has developed and implemented a well-structured mechanism for the strategic delegation of powers and responsibilities across various tiers of faculty and staff members. This calibrated distribution of administrative functions is designed to optimize efficiency, enhance coordination among departments, and facilitate timely execution of institutional policies and academic initiatives.

Such an inclusive and decentralized governance structure significantly contributes to the effective realization of the Institute's vision and mission by fostering collective responsibility and institutional coherence.

The detailed list of employees entrusted with specific administrative assignments and designated responsibilities is furnished in the table below:

S. No.	Name	Designation
1	Prof. (Dr.) R.S. Mishra	Director, BSSITM, Lucknow
2	Er. Abhishek Singh	Registrar, BSSITM, Lucknow
3	Dr. Amit Kumar Srivastava	Dean (Academic Affairs), BSSITM, Lucknow
4	Er. Vishavjeet	HOD, Civil Engineering & Dean (Student Welfare), BSSITM, Lucknow
5	Ms. Anuja Singh	Training and Placement Officer, BSSITM, Lucknow
6	Mr. Tripesh Tiwari	HOD, ASH & Chief Proctor, BSSITM, Lucknow
7	Er. Sanjeev Mishra	Examination Controller, BSSITM, Lucknow
8	Er. Anamika Maurya	Admission Cell Head, BSSITM, Lucknow
9	Er. Hira Singh Yadav	HOD, Computer Science and Engineering, BSSITM, Lucknow
10	Er. Amit Kumar Yadav	HOD, Mechanical Engineering, BSSITM, Lucknow
11	Er. Prashant Pandey	HOD, Electrical Engineering & ECE, BSSITM, Lucknow
12	Er. Suyogita Singh	HOD, Information Technology, BSSITM, Lucknow
13	Dr. Dharmendra Singh	HOD, AI & ML, BSSITM, Lucknow
14	Er. Pankaj Kumar	HOD, Agricultural Engineering, BSSITM, Lucknow

➢ Establishment of Grievance Redressal Committee

The Grievance Redressal Committee has been duly constituted as a statutory and institutional mechanism to systematically examine, deliberate upon, and resolve grievances, complaints, and representations submitted by students, faculty members, and non-teaching staff of the Institution. The Committee functions as an independent and structured forum designed to safeguard the principles of transparency, equity, accountability, and procedural propriety in all matters brought before it.

By ensuring timely and impartial inquiry into issues, the Committee reinforces a culture of mutual respect, institutional discipline, and adherence to the principles of natural justice. It further contributes to maintaining a harmonious academic and administrative environment by facilitating fair hearing and reasoned decision-making.

The detailed composition of the Grievance Redressal Committee is provided below.

S. No.	Name	Designation	Designation As Per Committee
1	Prof. (Dr.) R.S. Mishra	Director, BSSITM, Lucknow	Chairperson
2	Er. Vishavjeet	Dean (Student Welfare), BSSITM, Lucknow	Member Secretary
3	Mr. Tripesh Tiwari	Chief Proctor, BSSITM, Lucknow	Member
4	Er. Abhishek Singh	Registrar	Member
5	Er. Suyogita Singh	HOD – Information Technology, BSSITM, Lucknow	Member
6	Mr. Amit Kumar Singh	Warden-Boys Hostel, BSSITM, Lucknow	Member
7	Mr. Siddharth Shekhar Singh	High Court Lawyer	Member
8	Mr. Rudra Pratap Singh	Student, BSSITM, Lucknow	Member
9	Mr. Mohd. Rehan	Student, BSSITM, Lucknow	Member

➢ Establishment of Anti Ragging Committee

Name	Designation	Position in the Committee
Prof. (Dr.) R.S. Mishra	Director, BSSITM, Lucknow	Chairperson
Mr. Tripesh Tiwari	Chief Proctor, BSSITM, Lucknow	Member Secretary
Dr. Amit Kumar Srivastava	Dean (Academic Affairs), BSSITM, Lucknow	Member
Er. Vishavjeet	Dean (Student Welfare), BSSITM, Lucknow	Member
Er. Prashant Pandey	HOD- EE & ECE, BSSITM, Lucknow	Member
Dr. Ashray Jaiswal	Faculty, BSSITM, Lucknow	Member
Er. Anamika Maurya	Head, SAC	Member
Er. Hira Singh Yadav	HOD- CSE, BSSITM, Lucknow	Member
Er. Neeta Yadav	Faculty, BSSITM, Lucknow	Member
Mr. Raju Singh	Parent Representatives, BSSITM, Lucknow	Member
Mr. Saurabh Shukla	2nd Year Student's Representatives, BSSITM, Lucknow	Member
Mr. Abhinandan Singh	1st Year Student's Representatives, BSSITM, Lucknow	Member
Ms. Lal Chand	Non-Teaching staff, BSSITM, Lucknow	Member
Mr. Sita Devi	Non-Teaching staff, BSSITM, Lucknow	Member

➢ Establishment of Internal Complaint Committee (ICC)

Name of the Members	Designation	Position in the Committee
Dr. Amit Kumar Srivastava	Dean Academic Affairs BSSITM, Lucknow	Convener
Er. Raj Kumar Singh	Faculty & Dy. Registrar, BSSITM, Lucknow	Member
Mr. Janendra Singh	Non-Teaching Staff, BSSITM, Lucknow	Member

Mrs. Vijay Laxmi	Non-Teaching Staff, BSSITM, Lucknow	Member
Mr. Abhay Kumar	Student AG 3rd Year, BSSITM, Lucknow	Member
Mr. Kapil Dev Yadav	Student AG 2nd Year, BSSITM, Lucknow	Member
Mr. Mohd. Farhan	Student ME 2nd Year, BSSITM, Lucknow	Member
Mrs. Rita Singh	President, Saral Care Foundation NGO	External Member from NGO for woman Empowerment

- **Establishment of Committee for SC/ST**

Name of the Members	Designation	Position in the Committee
Prof. (Dr.) R.S. Mishra	Director, BSSITM, Lucknow	Chairman
Dr. Pankaj Kumar	HOD, Agricultural Engineering, BSSITM, Lucknow	Convener
Er. Mukesh Kumar	Faculty, Computer Science and Engineering, BSSITM, Lucknow	Member
Mr. Subhash	Librarian, BSSITM, Lucknow	Member
Ms. Sita Devi	Non-Teaching Staff, BSSITM, Lucknow	Member

- **Internal Quality Assurance Cell**

Name of the Members	Designation	Position in the Committee

Prof. (Dr.) R.S. Mishra	Director, BSSITM, Lucknow	Chairman
Dr. Anand Kumar Singh	Associate Professor, BSSITM, Lucknow	Convener
Prof. (Dr.) D. S. Yadav	Professor, CSE, IET, Lucknow	-External Member (Academic)
Er. Abhishek Singh	Registrar, BSSITM, Lucknow	-Member Secretary
Dr. Amit Kumar Srivastava	Dean Academic Affairs BSSITM, Lucknow	Member
Dr. Ashray Jaiswal	Associate Professor, BSSITM, Lucknow	Member
Dr. Manoj Kumar Singh	Associate Professor, BSSITM, Lucknow	Member
Er. Vishavjeet	Dean (Student Welfare), BSSITM, Lucknow	Member
Er. Prashant Pandey	HOD- EE & ECE, BSSITM, Lucknow	Member
Dr. Pankaj Kumar	HOD, Agricultural Engineering, BSSITM, Lucknow	Member
Er. Anamika Maurya	Head, SAC	Member
Er. Hira Singh Yadav	HOD- CSE, BSSITM, Lucknow	Member
Er. Sanjeev Mishra	Examination Controller, BSSITM, Lucknow	Member
Er. Amit Kumar Yadav	HOD, Mechanical Engineering, BSSITM, Lucknow	Member
Er. Suyogita Singh	HOD- Information Technology, BSSITM, Lucknow	Member
Dr. Dharmendra Singh	HOD, AI & ML, BSSITM, Lucknow	Member
Mr. Tripesh Tiwari	Chief Proctor, BSSITM, Lucknow	Member

VI. PROGRAMMES

- **Name of the Programs approved by the AICTE**

Courses	Seats	Duration	Opening & Closing Rank	NBA Status
B. Tech (Civil Engineering)	60	4-years	1752407-2117389	Not Accredited
B. Tech (Computer Science and Engineering)	60	4-years	980470-2120528	
B. Tech (Agricultural Engineering)	60	4-years	1883380-2121185	
B. Tech (Information Technology)	30	4-years	536775-2120368	
B. Tech (Electrical Engineering)	30	4-years	559621-2118017	
B. Tech (Electronics and Communication Engineering)		4-years	1888474	
B. Tech (Mechanical Engineering)	60	4-years	1854640-2010427	
B. Tech (Artificial Intelligence & Machine Learning)	30	4-years	222612-2119843	
M. Tech (Computer Science and Engineering)	24	2-years	Management	
M. Tech (Electronics and Communication Engineering)	24	2-years	Management	
Diploma (Civil Engineering)	30	3-years	16205-159454	
Diploma (Mechanical Engineering)	60	3-years	17440-162419	
Diploma (Electrical Engineering)	60	3-years	21777-167037	
Diploma (Computer Science and Engineering)	30	3-years	47296-131888	

- **Details of fee, as approved by the State fee Committee, for the Institution.**

B. Tech.	-	Rs.55,000/-per year (Tuition Fee)
M.Tech	-	Rs.68,000/-per year (Tuition Fee)
Diploma	-	Rs.30,150/-per year (Tuition Fee)

VII. FACULTY

Sr No.	Title	First Name	Designation	Department
1	Mrs.	MAMTA SINGH	ASSOCIATE PROFESSOR	APPLIED CHEMISTRY
2	Mr.	ANIL SINGH	ASST PROFESSOR	APPLIED CHEMISTRY
3	Dr.	ANAND KUMAR SINGH	PROFESSOR	APPLIED CHEMISTRY
4	Mr.	SUDHIR MISHRA	ASST PROFESSOR	APPLIED CHEMISTRY
5	Mr.	KANHAI LAL	ASST PROFESSOR	APPLIED SCIENCES
6	Mr.	NIKHILESH KUMAR PANDEY	ASST PROFESSOR	APPLIED MATHEMATICS
7	Mr.	TRIPESH KUMAR TIWARI	ASSOCIATE PROFESSOR	APPLIED MATHEMATICS
8	Mr.	RAKESH SHUKLA	ASSOCIATE PROFESSOR	APPLIED MATHEMATICS
9	Mr.	PUSHPENDRA YADAV	ASST PROFESSOR	APPLIED MATHEMATICS
10	Mr.	JANENDRA SINGH	ASST PROFESSOR	BASIC AND APPLIED SCIENCES
11	Mr.	MANJEET SINGH	LECTURER	BASIC AND APPLIED SCIENCES
12	Mr.	AMAN VERMA	LECTURER	BASIC AND APPLIED SCIENCES
13	Mr.	ASHISH PATEL	LECTURER	BASIC AND APPLIED SCIENCES
14	Mr.	ADITYA MISHRA	LECTURER	BASIC AND APPLIED SCIENCES
15	Mr.	ANIL KUMAR	LECTURER	BASIC AND APPLIED SCIENCES
16	Mr.	AMIT KUMAR SINGH	LECTURER	BASIC AND APPLIED SCIENCES
17	Mrs.	PRITI SINGH	LECTURER	BASIC AND APPLIED SCIENCES
18	Ms.	ANANYA CHHAVI	LECTURER	FIRST YEAR/OTHER

19	Dr.	AMIT KUMAR SRIVASTAVA	PROFESSOR	PHYSICS
20	Miss	SHRADDHA YADAV	LECTURER	B. Tech
21	Mr.	DHEERENDRA KUMAR YADAV	LECTURER	APPAREL DESIGN & FABRIC
22	Mr.	VIVEK KUMAR VERMA	ASST PROFESSOR	AGRICULTURAL ENGINEERING
23	Mr.	SHRINGAR MISHRA	ASST PROFESSOR	AGRICULTURAL ENGINEERING
24	Mr.	PRATEEK SACHAN	ASST PROFESSOR	AGRICULTURAL ENGINEERING
25	Mr.	RAKESH VERMA	ASST PROFESSOR	AGRICULTURAL ENGINEERING
26	Dr.	PANKAJ KUMAR	PROFESSOR	AGRICULTURE ENGINEERING
27	Mrs.	PRIYANKA	ASST PROFESSOR	APPLIED ELECTRONICS AND COMMUNICATIONS
28	Mr.	AMIT KUMAR VERMA	ASST PROFESSOR	APPLIED ELECTRONICS AND INSTRUMENTATION ENGINEERING
29	Mr.	ABHAY KUMAR BHARTI	ASST PROFESSOR	CIVIL ENGINEERING
30	Mr.	RAJ KUMAR SINGH	LECTURER	CIVIL ENGINEERING
31	Mr.	SACHIN KUMAR	LECTURER	CIVIL ENGINEERING
32	Mr.	HIMANSHU GUPTA	ASST PROFESSOR	CIVIL ENGINEERING
33	Mr.	VIVEK KUMAR SINGH	ASST PROFESSOR	CIVIL ENGINEERING
34	Miss	ANKITA SRIVASTAVA	ASST PROFESSOR	CIVIL ENGINEERING
35	Mr.	SACHIN KUMAR PATEL	ASST PROFESSOR	CIVIL ENGINEERING
36	Mr.	VISHAV JEET	ASSOCIATE PROFESSOR	CIVIL ENGINEERING
37	Mr.	PRABHAT MISHRA	ASST PROFESSOR	CIVIL ENGINEERING
38	Mr.	PRADEEP PANDEY	ASST PROFESSOR	CIVIL ENGINEERING
39	Mr.	OMKAR NATH	ASST PROFESSOR	CIVIL ENGINEERING
40	Mr.	SHADAB KHAN	LECTURER	CIVIL ENGINEERING
41	Mr.	AVINASH MISHRA	ASST PROFESSOR	CIVIL ENGINEERING

42	Mr.	ARJUN SINGH	ASST PROFESSOR	CIVIL ENGINEERING
43	Ms.	NAZIMA ANSARI	ASSOCIATE PROFESSOR	CIVIL ENGINEERING
44	Ms.	KM ASTHA SINGH	ASST PROFESSOR	CIVIL ENGINEERING
45	Dr.	RAVI SHANKER MISHRA	PRINCIPAL/DIRECTOR	CIVIL ENGINEERING
46	Mr.	GAURAV KUMAR	ASST PROFESSOR	COMMUNICATION TECHNOLOGY AND MANAGEMENT
47	Mr.	SHAILENDRA SINGH	ASST PROFESSOR	COMPUTER APPLICATIONS
48	Mr.	YASH RAJ	ASST PROFESSOR	COMPUTER APPLICATIONS
49	Mr.	ATUL VERMA	ASST PROFESSOR	COMPUTER SCEINCE & ENGINEERING
50	Mr.	PRATHMESH SHUKLA	LECTURER	COMPUTER SCIENCE
51	Mr.	ANUBHAV SRIVASTAVA	ASST PROFESSOR	COMPUTER SCIENCE & ENGINEERING
52	Mr.	ANKIT BAJPAI	ASST PROFESSOR	COMPUTER SCIENCE & ENGINEERING
53	Miss	SHRADDHA GUPTA	ASST PROFESSOR	COMPUTER SCIENCE & ENGINEERING
54	Mr.	MOHAMMAD SAHIL ANSARI	ASST PROFESSOR	COMPUTER SCIENCE & ENGINEERING
55	Mr.	ABDUL KHAN	ASST PROFESSOR	COMPUTER SCIENCE & ENGINEERING
56	Mr.	GAURAV KATIYAR	ASST PROFESSOR	COMPUTER SCIENCE & ENGINEERING
57	Mr.	MUKESH KUMAR	ASST PROFESSOR	COMPUTER SCIENCE AND ENGINEERING
58	Mrs.	SUYOGITA SINGH	ASST PROFESSOR	COMPUTER SCIENCE AND ENGINEERING
59	Dr.	DHARMENDRA SINGH	ASST PROFESSOR	COMPUTER SCIENCE AND ENGINEERING
60	Mr.	ARUN KUMAR MAURYA	ASST PROFESSOR	COMPUTER SCIENCE & ENGINEERING
61	Mr.	HIRA SINGH YADAV	LECTURER	COMPUTER SCIENCE &ENGINEERING
62	Mr.	SAKET SINGH	LECTURER	DIGITAL ELECTRONICS AND COMMUNICATION ENGINEERING
63	Mr.	UMESH KUMAR VERMA	LECTURER	DIPLOMA IN MECHANICAL ENGINEERING
64	Mr.	SANJAY PAL	ASST PROFESSOR	ELECTRICAL ENGINEERING

65	Miss	MRINALINI GUPTA	ASST PROFESSOR	ELECTRICAL ENGINEERING
66	Miss	ROMEE MAURYA	ASST PROFESSOR	ELECTRICAL ENGINEERING
67	Mr.	PREM CHANDRA RAJPOOT	ASST PROFESSOR	ELECTRICAL ENGINEERING
68	Miss	VIJAYA MISHRA	LECTURER	ELECTRICAL ENGINEERING
69	Mr.	VIJAAY GUPTA	ASST PROFESSOR	ELECTRICAL ENGINEERING
70	Dr.	RAJENDRA RAO	PROFESSOR	ELECTRICAL ENGINEERING
71	Mr.	AMIT SHARMA	LECTURER	ELECTRICAL ENGINEERING
72	Mr.	RAMESH KUMAR	ASST PROFESSOR	ELECTRICAL ENGINEERING
73	Mr.	PRASHANT PANDEY	ASST PROFESSOR	ELECTRICAL ENGINEERING
74	Mr.	SAURABH KUMAR BAJPAI	ASSOCIATE PROFESSOR	ELECTRICAL ENGINEERING
75	Ms.	NEETA YADAV	ASSOCIATE PROFESSOR	ELECTRICAL ENGINEERING
76	Mr.	PRIYANSHU PANDEY	LECTURER	ELECTRICAL ENGINEERING
77	Mr.	PRAVEEN KUMAR GOYAL	ASST PROFESSOR	ELECTRONICS AND COMMUNICATIONS ENGINEERING
78	Mr.	KAMLESH KUMAR	ASST PROFESSOR	ELECTRONICS AND COMMUNICATIONS ENGINEERING
79	Mr.	BHUPENDRA SINGH	ASST PROFESSOR	ELECTRONICS AND COMMUNICATIONS ENGINEERING
80	Mr.	ROHIT RAGHAVA	ASST PROFESSOR	ELECTRONICS AND COMMUNICATIONS ENGINEERING
81	Mr.	AMIT TRIPATHI	LECTURER	ELECTRONICS ENGINEERING
82	Ms.	KM. RICHA	ASST PROFESSOR	ELECTRONICS AND COMMUNICATIONS ENGINEERING
83	Ms.	ANAMIKA MAURYA	ASSOCIATE PROFESSOR	ELECTRONICS AND COMMUNICATIONS ENGINEERING
84	Mr.	ABHISHEK SINGH	ASST PROFESSOR	ENVIRONMENTAL MANAGEMENT
85	Mr.	SHAILENDRA KUMAR SINGH	ASSOCIATE PROFESSOR	HUMANITIES
86	Dr.	SWATI SINGH	ASST PROFESSOR	HUMAN RESOURCE MANAGEMENT
87	Miss	MINAKSHI MISHRA	ASST PROFESSOR	HUMANITIES

88	Miss	PREETI KUMARI	ASST PROFESSOR	HUMANITIES
89	Mr.	SHYAM PRATAP SINGH	ASST PROFESSOR	HUMAN RESOURCE MANAGEMENT
90	Miss	RICHA SINGH	ASST PROFESSOR	HUMAN RESOURCE MANAGEMENT
91	Miss	BARKHA THAPA	ASST PROFESSOR	HUMANITIES
92	Mr.	RAVI SHANKAR SONI	ASST PROFESSOR	HUMANITIES
93	Mr.	MOHD ANSARI	ASST PROFESSOR	HUMANITIES
94	Mr.	SANJAY RAJBHAR	ASST PROFESSOR	HUMANITIES
95	Mr.	VARDAN DIKSHIT	ASST PROFESSOR	HUMANITIES
96	Ms.	SHIKHA PAL	ASST PROFESSOR	HUMANITIES
97	Mr.	KARAMVEER SINGH	LECTURER	HUMANITIES
98	Dr.	ASHRAY JAISWAL	ASSOCIATE PROFESSOR	HUMANITIES
99	Mr.	RAJ KUMAR	ASST PROFESSOR	HUMAN RESOURCE MANAGEMENT
100	Miss	HIMANSHI	ASST PROFESSOR	INFORMATION TECHNOLOGY
101	Dr.	ARUN KUMAR	ASSOCIATE PROFESSOR	MANAGEMENT
102	Mrs.	PAYAL JAIS BHATNAGAR	ASST PROFESSOR	MARKETING AND FINANCE
103	Mr.	SURYA PRAKASH PATEL	ASST PROFESSOR	MARKETING MANAGEMENT
104	Ms.	ANUJA SINGH	ASST PROFESSOR	MASTERS IN BUSINESS ADMINISTRATION
105	Mr.	ABHISHEK SINGH	ASST PROFESSOR	MECHANICAL ENGINEERING
106	Mr.	ATUL KUMAR VERMA	ASST PROFESSOR	MECHANICAL ENGINEERING
107	Mr.	SARVESH KUMAR	ASST PROFESSOR	MECHANICAL ENGINEERING
108	Mr.	SANJEEV MISHRA	ASSOCIATE PROFESSOR	MECHANICAL ENGINEERING
109	Mr.	JAI BHARAT SINGH	ASST PROFESSOR	MECHANICAL ENGINEERING
110	Mr.	SUDHIR SINGH	ASSOCIATE PROFESSOR	MECHANICAL ENGINEERING

111	Mr.	NEERAJ KUMAR MAURYA	ASST PROFESSOR	MECHANICAL ENGINEERING
112	Mr.	SIDDHARTH TIWARI	ASST PROFESSOR	MECHANICAL ENGINEERING
113	Mr.	SHIVAM TIWARI	ASST PROFESSOR	MECHANICAL ENGINEERING
114	Mr.	AADITYA VASHISHATHA MISHRA	ASST PROFESSOR	MECHANICAL ENGINEERING
115	Mr.	SHASHANK	ASST PROFESSOR	MECHANICAL ENGINEERING
116	Mr.	OMKAR NATH PANDEY	ASST PROFESSOR	MECHANICAL ENGINEERING
117	Mr.	ADITYA SINGH	ASST PROFESSOR	MECHANICAL ENGINEERING
118	Dr.	MANOJ KUMAR SINGH	ASSOCIATE PROFESSOR	MECHANICAL ENGINEERING
119	Miss	REKHA YADAV	ASST PROFESSOR	MECHANICAL ENGINEERING
120	Miss	NAMRATA KRITI	ASST PROFESSOR	MECHANICAL ENGINEERING
121	Mr.	SHUBHAM UPADHYAY	LECTURER	MECHANICAL ENGINEERING
122	Mr.	AMIT KUMAR YADAV	ASSOCIATE PROFESSOR	MECHANICAL ENGINEERING
123	Mr.	PIYUSH SAXENA	LECTURER	MECHANICAL ENGINEERING
124	Mr.	SHIVAM ANWAR TIWARI	LECTURER	MECHANICAL ENGINEERING
125	Mr.	RISHABH SHUKLA	LECTURER	MECHANICAL ENGINEERING
126	Mr.	NAGESHWAR NATH UPADHYAY	ASST PROFESSOR	MECHANICAL ENGINEERING
127	Mr.	SANJAY TEWARI	ASSOCIATE PROFESSOR	MECHANICAL ENGINEERING
128	Ms.	DOLLY SINGH	ASST PROFESSOR	MECHANICAL ENGINEERING
129	Dr.	VINAY MISHRA	ASSOCIATE PROFESSOR	MECHANICAL ENGINEERING
130	Mr.	PRADEEP KESARWANI	ASSOCIATE PROFESSOR	RURAL PLANNING AND MANAGEMENT

- Permanent faculty:130
- Permanent faculty student ratio: 1:20

VIII. PROFILE OF DIRECTOR

CURRICULAM VITAE

Name Address **Mobile No.** **E-mail Address**	Dr. Ravi Shanker Mishra Plot no 632/568, Ajai Nagar, Near Indian Public School/Bhola Traders, Kamta, Chinhat, Lucknow-226028 9412648060, 8953853822 ravishankermishra1960@gmail.com
Carrier Objective	To strike a balance in between organizational development & personal achievement.
Educational Qualification **1. High School** **2. Intermediate** **3. B.Sc.** **Technical Qualification**	1. In 1st Division with 63.3% from U.P. Board (U.P.) in 1975 2. In 1st Division with 69% from U.P. Board (U.P.) in 1977 3. In 1st Division with 62.2% from Avadh University, Faizabad. (U.P) in 1979 1. B.Tech. in 1st Division with 65.87% in civil Engineering from Regional Engineering College, Warangal (A.P.) in1984 2. M. Tech from KNIT Sultanpur U.P. With 73.00 % Marks in 2014 3. Ph.D. from AKTU in 2023
Work Experience: **1. In Industries –** **2. In Building Construction** **3. In Contracts Managements** **4. In Maintenance**	Have got experience of turn-key erection of five sugar factories with all around experience in construction of factory building, machinery foundation, pipe lines and other work related to industries in Public Sector. Have got experience of development of 2 Nos. Townships with construction of residential and office buildings along with the infrastructural development. Have got 24 years of experience in the field of Contracts Management and is well versed with Related Government procedures. Have got wide range of experience in the field of maintenance of Industrial and residential buildings, go downs and machinery foundations along with other related maintenance work.

5. Miscellaneous	Can execute any sort of managerial and administrative jobs besides own field of Civil Engineering including purchases, stores, administration & legal related to Sugar Industries. Can teach any subject of civil engineering
6. Teaching Experience	_Since October 2010 to July 2011- As Sr. Lecturer in Sri Ram Swaroop Memorial College of Engineering a Management. _Since July 2011 to July 2012- As Assistant Professor in Bansal Institute of management and Technology. _Since July 2012 Till 07.04.2022- As Head of the Civil Engineering Department in Ambalika Institute management and Technology. -Since 07.04.2022 working as Dean Academics in AIMT -Since 01.02,24 working as Dy Director in BSSITM, Nigohan
Job Profile/Total Job experience/ Teaching Experience.	Worked for 24 years that is since 1986 with State Govt. Undertaking namely U.P. State Sugar Corporation Ltd.in its various units. Last posting was in Amroha. Worked in the capacity of Assistant Engineer Civil/Senior Engineer Civil in the same organization. In addition to the above worked as a part time lecturer in Govt. Polytechnic for seven months. Worked as Assistant Professor in Globus Institute of Technology for one month. Worked as AP in SRMCEM Lucknow for one year, worked as AP in Bansal Institute of Technology for one year. For 10 years worked as HOD (civil) in Ambalika institute of Technology. Working as Dean Academics in the same Institute since 08.04.2022
Research Papers Published	More than 10 papers published in International Journals
Accreditation Work	Has got experience of all sort of works related to NBA accreditation and contributed substantially in getting accreditation for AIMT in 2019 and 2022
General Information: 15. Father's Name 15. Date of Birth 15. Languages known 15. Permanent Address	 Late R.R. Mishra 15 May 1961 Hindi & English (Reading, Writing & Speaking) 632/568 Ajai Nagar, Near Indian Public School/Bhola Traders, Kamta, Chinhat, Lucknow-226028
Subjects of Interest	Strength of Materials, R.C.C, Applied Mechanics, Steel structures, Geo Technical Engineering, Construction Technology and Management, Building materials and construction.

Date – 02.05.2025 (RAVI SHANKAR MISHRA)

IX. FEE

➢ Number of Fee waivers granted

Course	Session 2025-26	Session 2024-25	Session 2023-24	Session 2022-23
M. Tech	68,000	68,000	68,000	68,000
B. Tech	55,000	55,000	55,000	55,000
Diploma	30,150	30,150	30,150	30,150

➢ Number of scholarships offered by the Institution, duration and amount

Babu Sunder Singh Institute of Technology and Management recognizes the academic excellence of its students and is committed to supporting them in achieving their educational aspirations. To reward exceptional performance in qualifying examinations, the institute offers scholarships to both Undergraduate (UG) and Postgraduate (PG) students. This comprehensive scholarship policy outlines the criteria, application process, award process, and terms and conditions for the scholarship.

1. **Objective**

The objective of the scholarship program is to:

- Encourage academic excellence by providing financial assistance to deserving students.
- Foster a culture of merit-based recognition and growth at Babu Sunder Singh Institute of Technology and Management.

2. **Scope and Coverage**

- **Undergraduate (UG) Programs**: Scholarships are available for students' seeking admission to various UG programs at Babu Sunder Singh Institute of Technology and Management.
- **Postgraduate (PG) Programs**: Scholarships are available for students' seeking admission to various PG programs at Babu Sunder Singh Institute of Technology and Management.
- The scholarships cover a portion of the tuition fees and will be credited directly to the student's fee account.
- The students will be entitled for the Scholarship for the normal duration of the respective course. Extension of the course period due to failure or back papers will disqualify the student for the scholarship for the extended duration.

3. **Eligibility Criteria**

For Undergraduate (UG) Students: The applicant must have completed Class 12 from any recognized educational board (CBSE, CISCE, State Board, etc.) with at least 70% aggregate in PCM/PCB. The aggregate of Physics, Chemistry and Mathematics will be taken into account for admission to B.Tech. (Electrical Engineering, Mechanical Engineering, Civil Engineering, Electronics and Communication, Information Technology, Computer Science and Engineering, Artificial Intelligence & Machine Learning and Agricultural Engineering branches.

For Postgraduate (PG) Students: The applicant must have completed a Graduation with at least 70% aggregate in the relevant subjects from any recognized university.

For B. Tech. (Lateral Entry): The applicant must have completed B.Sc. Or Diploma in Engineering with at least 70% in aggregate in the relevant subjects from any recognized university or board as the case may be.

General Criteria for Both UG and PG:

- Students must meet the minimum percentage requirements outlined in the scholarship slabs below.

4. **Scholarship Slabs**

Percentage of Marks in Qualifying Examination

Percentage*	**Eligible for scholarship**
95% and above	70% of the total tuition fees
90% to 94.99 %	60%of the total tuition fees
85% to 89.99%	50%of the total tuition fees
80% to 84.99%	40%of the total tuition fees
75% to 79.99%	30%of the total tuition fees
70% to 74.99%	20%of the total tuition fees
Below70%	Not eligible for scholarship

- **Wherever CGPA/Grade is awarded instead of percentage, the candidate must produce a certificate from the university/board indicating the equivalent percentage or the conversion formula.**

5. **Application Process**

The student is eligible for scholarship at the time of admission subject to the fulfillment of all terms and conditions. The admission counselor shall explain the scholarship available for various courses. If a student wishes to apply for the scholarship, his/her documents are initially verified by the Admission Counselor and if eligible, the same shall be mentioned in the admission form. The students shall be credited with scholarship after final enrollment and approval from the management.

- **Required Documents**:
  - The marksheet of the qualifying examination.
  - Proof of Identity (e.g., Aadhar Card, PAN Card, Driving License, Passport, etc.)
- **Verification of Documents**:
  - All documents, including the marksheets, will be verified for authenticity by the Scholarship Department.
  - Any discrepancies or false information will result in the rejection of the scholarship application.
  - The scholarship department, under Deputy Registrar, shall prepare a consolidated list of all students eligible for award of scholarship and submit it to Director for his perusal.
  - TheDirectorwillsubsequentlyrecommendthelisttotheManagementfortheirapproval.
  - Subject to the approval of management, the list will be released for information to all concerned.
- **Disbursement of Scholarship:**
  - hescholarshipamountwillbecreditedtothestudent’stuitionfeeaccountfortheacademicyear.
  - Thescholarshipwillnotbeprovidedincashbutwilldirectlyreducethetuitionfeepayablebythe student.
- **Decision regarding Scholarship:**
  - The decision of the institute will be final and binding. The institute Has the right to modify or discontinue the scholarship programmed any time based on the circumstances.

Level	Courses	1st Year of approval by AICTE (give approval ref. no.& date)	2025-26			2024-25			2023-24			Status of Accreditation
			Sanctioned Intake	Actual admissions in 1st Year	Actual admissions in 2nd Year (Lat.)	Sanctioned Intake	Actual admissions in 1st Year	Actual admissions in 2nd Year (Lat.)	Sanctioned Intake	Actual admissions in 1st Year	Actual admissions in 2nd Year (Lat.)	
UG (B. Tech)	Civil Engineering	F.No. Northern/1- 43656650319/2024/EOA	**60**	10	32	**60**	13	21	**60**	05	24	NA
	Computer Science and Engineering		**60**	49	12	**60**	60	15	**60**	50	13	
	Information Technology		**30**	10	03	**30**	05	09	**30**	21	22	
	Electrical Engineering		**30**	13	27	**30**	10	16	**30**	08	29	
	Electronics and Communication Engineering		**60**	01	27	**60**	00	06	**60**	02	20	
	Agricultural Engineering		**60**	44	01	**60**	31	00	**60**	35	0	
	Mechanical Engineering		**60**	04	36	**60**	11	11	**60**	11	16	
	Artificial Intelligence and Machine Language		**30**	21	11	**30**	16	NA	**NA**	NA	NA	
PG (M. Tech)	Computer Science and Engineering		**24**	18	NA	**24**	06	NA	**24**	10	NA	
	Electronics and Communication Engineering		**24**	01	NA	**24**	01	NA	**24**	00	NA	
Diploma	Electrical Engineering		**60**	33	07	**60**	22	08	**60**	28	02	
	Mechanical Engineering		**60**	30	06	**60**	26	04	**60**	25	03	
	Civil Engineering		**30**	22	03	**30**	16	06	**30**	13	02	
	Computer Science and Engineering		**30**	25	02	**30**	03	NA	**NA**	NA	NA	

6. Conclusion

The Babu Sunder Singh Institute of Technology and Management Nigohan Lucknow Scholarship Program is designed to reward and support students who demonstrate academic excellence. By adhering to the guidelines and following the application process, students can benefit from financial assistance to help further their education. We encourage all eligible students to apply and make the most of this opportunity.

X. ADMISSION

- **Number of Seat sanctioned course wise with students admitted.**

Number of applications received during last (2025-26) years for admission under Management Quota and number admitted.

In last year's (i.e. session 2025-26, about 524 applications for B.Tech. (1st Year & Lateral Entry) and about 52 applications for M.Tech have been received for admission under Management quota/leftover seats and 301 students in B.Tech. and 19 students in M.Tech were given admissions.

XI. ADMISSIONPROCEDURE

Mention the admission test being followed, name and address of the Test Agency/State Admission Authorities and its URL (website)

Admission Test Followed	Courses	Test Agency	URL
JEE Mains	B.Tech.	NTA	https://jeemain.nta.nic.in/information
CUET	B.TECH. (Agricultural Engineering)	NTA	https://cuet.nta.nic.in/
CUET	Diploma	NTA	https://jeecup.admissions.nic.in/

Admission Test: All the admissions are made through Uttar Pradesh Technical Admission Counselling, Lucknow [UPTAC], Sector-11, Jankipuram Vistar Yojana, Lucknow every year.

Website: https://uptac.admissions.nic.in/

- **Calendar for Admission in against Management/Vacant quota:**

April to August

• Last date of request for applications

• Last date of submission of applications

• Dates for announcing final results

• Release of admission list (main list and waiting list shall be announced on the same day)

• Date for acceptance by the candidate (timegivenshallinnocasebelessthan15 days)

• Last date for closing of admission

• Starting of the Academic session

• The waiting list shall be activated only on the expiry of date of main list

• The policy of refund of the Fee, in case of withdrawal, shall be clearly notified

Guide lines as issued by the Affiliating University(AKTU) are following regard to all the above points

XII. CRITERIA AND WEIGHTAGE FOR ADMISSION

- **Eligibility Criteria:**

a.

S. No.	Type of the Programmed	Duration (Full-time)	Minimum Qualifications for Admission
1.	Engineering &Technology	4 Years	Should be pass in 10+2 examination with Physics and Mathematics as compulsory subjects along with one of the following subjects: "Chemistry/ Biotechnology/Biology /Technical Vocational Subject securing minimum 45% Gen/OBC and 40% marks for SC/ST category in aggregate in three Subjects.

Candidates have to appear in the State Engineering Entrance Exam called CUET/JEE (Mains) a part from the qualification given above to get admission.

b.

S. No.	Type of the Programmed	Duration	Minimum Qualifications for Admission
1.	Diploma	3Years (Full-time)	Should be pass in 10th examination.

Candidates have to appear in the **Joint Entrance Examination Council (Polytechnic), Uttar Pradesh** called **JEECUP** apart from the qualification given above to get admission.

XIII. RESULTS OF ADMISSION UNDER MANAGEMENT SEATS / VACANT SEATS

- The admission committee comprising Director, Registrar and Chairman of the institute makes admissions under Management Quota seats according to the Guidelines laid down by UPTAC/AKTU/State Government.
- 15% of the total intake available will be filled by institute as per the laid down norms of

UPTAC and State Government.

- The vacant seats after counseling of UPTAC shall be filled by the Institute as per the laid down norms of UPTAC and the State Government.

XIV. INFORMATION OF INFRASTRUCTURE AND OTHER RESOURCES AVAILABLE

Room Type	No. of Rooms	Area in sqm
Class Rooms	31	2161
Tutorial Rooms	16	585.18
Laboratories	56	5118
Computer Centers	05	960

- **Central Examination facility, Number of rooms and capacity of each:**

  All class rooms, tutorial room, drawing hall, conference hall is used for examination purpose.

- **Online examination facility**
  Number of PCs: 360
  Internet band width:300Mbps

- **Barrier Free Built Environment for disabled and elderly persons:**

GSTIN : 09BRCPS1118R2Z8

GRAND SQUARE

- ARCHITECT
- PLANNER
- INTERIOR
- ENGINEERS

Date: 15-01-2024

To whom it may concern

This is to certify that campus environment of Babu Sunder Institute of Technology and Management is barrier free and especially abled people can use the campus and building safely and without any inconvenience.

The certificate is being issued after physical verification of campus and relevant drawings.

Vaibhav

Architect

Ar. Vaibhav Kumar Srivastava
B.ARCH
CA/2012/56551
II Floor, B-4/760, Vibhav Khand, Gomti Nagar
Lucknow, Uttar Pradesh-226010

B- 4/760, Second Floor, Vibhav Khand, GomtiNagar, Lucknow
Phone : 0522-3505224 , Mobile - 9919996633,
Email - grandsquarearchitect@gmail.com.

Fire and Safety Certificate

कार्यालय मुख्य अग्निशमन अधिकारी लखनऊ

पत्रांक /एफएस–189 दिनॉक: मई,10 ,2024

सेवा में,

निदेशक,
बाबू सुन्दर सिंह आफ टेक्नोलॉजी एण्ड मैनेजमेंट,
एन0एच0–24,निगोहां,रायबरेली रोड,
लखनऊ।

विषयः–बाबू सुन्दर सिंह इंस्टीट्यूट आफ टेक्नोलॉजी एण्ड मैनेजमेंट, एन0एच0–24, निगोहां,रायबरेली रोड, लखनऊ भवन के अग्नि सुरक्षा व्यवस्था के संबंध में।

कृपया अपने पत्र दिनॉक 02.05.2024 का सन्दर्भ ग्रहण करें जो उक्त विषयक है।

उक्त विषयक प्रश्नगत भवन का एन0बी0सी0–2016 व भवन निर्माण एवं विकास उपविधि –2008 के अनुसार अग्नि सुरक्षा व्यवस्था की दृष्टिकोण से निरीक्षण /परीक्षण अग्निशमन अधिकारी पी0जी0आई0, लखनऊ द्वारा कराया गया जिनकी आख्या के अनुसार निम्न तथ्य प्रकाश में आयेः–

भवन की संरचना :–

1– कुल भूखण्ड एरिया 63128.30 वर्ग मीटर ।

2– प्रशनगत भवन के ए0बी0 व सी0 युनिटों के कबर्ड एरिया का विवरण निम्नलिखित है–

क्र0सं0	कबर्ड एरिया का विवरण	यूनिट–ए0 वर्गमीटर में	यूनिट–बी0 वर्गमीटर में	यूनिट–सी0 वर्गमीटर में	कुल एरिया वर्गमीटर में
1	भूतल	652.92	1387.20	477.98	2518.10
2	प्रथमतल	611.45	1254.25	452.50	2318.20
3	द्वितीय तल	692.05	983.95	456.22	2132.22
4	तृतीय तल	651.05	894.60	511.75	2057.40

3– प्रश्नगत भवन की ऊँचाई 15.0 मीटर है।

भवन का अधिभोग एवॅ हेजार्डस श्रेणीः–प्रश्नगत भवन का अधिभोग एन0बी0सी0–2016 में शैक्षिक श्रेणी के अन्तर्गत वर्गीकृत किया गया है।

ढांचागत व्यवस्था :–

1–पहुँच मार्ग :– प्रश्नगत भवन लखनऊ रायबरेली रोड पर स्थित है पहुँच मार्ग की चौडाई 12 मीटर से अधिक है अग्निशमन के समस्त वाहन जा सकते है।

2–सेट बैक – प्रश्नगत भवन का न्यूनतम सेटबैक निम्नलिखित है :–

- अग्रभाग – 06 मीटर ।
- पृष्ट भाग– 06 मीटर ।
- पार्श्व भाग एक– 06 मीटर ।
- पार्श्व भाग दो– 06 मीटर ।

उपरोक्तनुसार भवन का सेटबैक भवन विनियामवली के अनुसार है, सेटबैक सदैव अवरोध मुक्त व मोटरेबुल रखें जायेंगें सेटबैक में किसी प्रकार का स्थाई/अस्थाई निर्माण कार्य मान्य नही होगा

3–निकास मार्ग– प्रश्नगत भवन कुल 06 स्टेयरकेश जिसमें 02 स्टेयरकेश की चौडाई 1.50 मीटर, 02 स्टेयरकेश की चौडाई 2.10 मीटर व एक–एक स्टेयरकेश की चौडाई 1.20 मीटर व 1.70 मीटर है का निर्मित है, यूनिट–वी में भूतल से प्रथम तल हेतु 1.60 मीटर चौडाई के 02 अतिरिक्त स्टेयरकेष निर्मित है भवन में समस्त स्थानों से ट्रेवलिंग डिस्टेंस अधिकतम अनुमनय सीमा के अन्तर्गत है।

उपलब्ध अग्नि सुरक्षा व्यवस्था :–

01— प्राथमिक अग्निशमन उपकरण (फायर एक्सटिंग्यूसर):—विद्यालय भवन में फायर एक्सटिंग्यूसर आई0एस0—2190—2010 के अनुसार उपलब्ध पाया गया जो कार्यशील दशा में है ।

प्रस्तावित अग्नि सुरक्षा व्यवस्था :—पत्र संख्या प—1355/एफ0एस0—09 दिनॉक फरवरी, 17,2010 के अनुसार —

01— होजरील :— प्रश्नगत भवन में प्रत्येक तल पर होजरील,लैडिंग वाल्व एन0बी0सी0 मानको के अनुसार अधिष्ठापित कराया जाय ।

02— डाउनकमर सिस्टम :—भवन में डाउनकमर सिस्टम एन0बी0सी0 के मानको के अनुसार अधिष्ठापित कराया जाय ।

03— टैरिस टैंक :— प्रश्नगत भवनों के टैंरिस पर 25000 लीटर पानी के क्षमता का टैरिस टैंक अधिष्ठापित कराया जाय ।

04— टैरिस पम्प :— प्रश्नगत भवनों के टैरिस टैंकों के पास टैरिस पम्प 900 एल0पी0एम0 क्षमता का अधिष्ठापित कराया जाय ।

05— हस्त चालित इलैक्ट्रिक फायर एलार्म सिस्टम :—प्रश्नगत भवन में एन0बी0सी0—2016के मानको के अनुसार हस्त चालित इलैक्ट्रिक फायर एलार्म सिस्टम अधिष्ठापित कराया जाय ।

06— भूमिगत टैंक :— प्रश्नगत प्रस्तावित भवन के परिसर में 100 के0एल0 पानी के क्षमता का भूमिगत टैंक का प्राविधान किया जाय ।

07— पम्प :— भूमिगत टैंक के पास 2850 एल0पी0एम0 क्षमता के 01 विद्युत चालित पम्प व समकक्ष क्षमता का 01 डीजल चालित पम्प एवं 180 एल.पी.एम. क्षमता का 01 जॉकी पम्प अधिष्ठापित कराया जाय ।

08— प्रश्नगत सम्पूर्ण भवन परिसर में हाईड्रेट होज कैबिनेट एवं उसमें डिलीबरी होज पाईप तथा ब्रांच पाईप एवं फायर सर्विस इनलेट का प्राविधान आई0एस0 13039:1991 के अनुसार अधिष्ठापित कराया जाय ।

अतः उपरोक्तानुसार अग्निशमन अधिकारी पी0जी0आई0 के संस्तुति के आधार पर उपलब्ध अग्निशमन व्यवस्था को सदैव कार्यशील दशा में रखने व प्रस्तातिव अग्निशमन व्यवस्था को शीघ्र अति शीघ्र अधिष्ठापित कराकर पुनः निरीक्षण / परीक्षण कराकर कम्पलीशन प्रमाण पत्र प्राप्त करने की शर्त के साथ बाबू सुन्दर सिंह इंस्टीट्यूट आफ टेंक्नोलॉजी एण्ड मैनेजमेंटएन0एच0—24,निगोहां,रायबरेली रोड,लखनऊ के भवन को प्रोविजनल अग्निशमन अनापत्ति प्रमाण पत्र निर्गत किया जाता है उक्त शर्तो/ निर्देशों का उल्लघंन होने पर निर्गत प्रमाण पत्र स्वतः निरस्त समझा जायेगा।

10/05/2018

(ए0बी0पाण्डेय)
मुख्य अग्निशमन अधिकारी
मुख्य अग्निशमन अधिकारी
लखनऊ

प्रतिलिपि

01—अग्निशमन अधिकारी पी0जी0आई0,लखनऊ को सूचनार्थ प्रेषित है ।

➢ Hostel Facilities

Girls Hostel

Girl's Hostel	No of Rooms in Girls Hostel	Girls Hostel Capacity& accommodate Girls
Yes	36	80

Boys Hostel

Boys Hostel	No of Rooms in Boys Hostel	Boys Hostel Capacity& accommodate Boys
Yes	78	150

➢ Library and Internet

The Central Library of Babu Sunder Singh Institute of Technology and Management Nigohan Lucknow, established in 2010, serves as the heart of the institute, offering state-of-the-art facilities and advanced resources to support teaching, learning, and intellectual inquiry. Located in the Administrative Block, the fully digitized library provides access to both printed-resources, fosteringanidealenvironment for users. The library is automated with KOHA Library Management Software and houses a significant collection of books, journals, e-books, e-journals, and reference materials. With a team of qualified and experienced professionals, the library offers accessible, cost-effective information services across various subjects and levels.

Important Facilities and Services

- Ask-A-Librarian
- Wi-Fi accessible across the library
- Library-resources Remote Access
- User Orientation Program
- Delnet database subscribed

Library In Fra structure and Usage Statistics

- Number of seats of in reading space : 100
- Number of users (Issue books) : 100 per day
- Number of visitors in the library : 150 per day
- Library working hours : 9.00am to 6.00pm
- Availability of qualified librarian and other staff, Library automation, Online Access networking
- Number of library staff : 04
- Number of library staff with a degree In Library Management : 02
- Computerization of search, indexing, issue/return : Yes
- Barcoding used : Yes
- Library services on internet : Yes
- Membership : Delnet, NDLI

The following services are available for user soft he library

- LAN/WAN connectivity
- Automated Services
- Reference Service (Encyclopedias, Dictionaries etc.)
- Digital Library (Multimedia)
- Online Journals
- OPAC (Online Public Access Catalogue)
- Power back–up
- Departmental Libraries
- Interlibrary Loan
- NPTEL Video Lectures
- E-Books
- Information Display
- User Orientation
- Circulation

Quality of Learning Resources

No. of Available	B.Tech.	Diploma	E Books (Delnet)	Total
Titles	5000	510	701	6211
Volumes	18416	8571	4593	**31580**

- Number of available national Print Journals : 15
- Number of available national e-journals : 519(Access from Delnet, NIScPR & DOAJ)
- Number of International Journals : 66
- Availability of newspapers : 05

Name of the Internet provider	BSNL
Available band width	300 Mbps
Wi Fi availability	Yes, whole campus
Internet accession Labs, classrooms, library and offices of all Departments	Yes, all computer labs and departments are connected with Cat -6 LAN cable. Wi-fi device are installed in corridor and hostels to give access to internet in then tire campus. Library has also many Computer systems with Internet facility.
Security arrangements	The network is secure with the help of Antivirus (Quick Heal), Firewall settings and also password enabled user access.

List of Major Equipment/Facilities in each Laboratory/Workshop

Information Technology			
S. No.	**Name of the Laboratory**	**Semester**	**Lab/Major Equipment's**
1	Data Structure Lab	3	1. 2GBor more RAM 2. A modern multi-core processor (e.g., Inteli5/i7or Ryzen). 3. Programming Languages: a) Python b) Java c) C/C++ 4.IDEs/Editors: a) Visual Studio Code b) Py Charm c) Eclipse or IntelliJ IDEA d) Jupiter Note books
2	Computer Organization and	3	1. Multi-core processors (e.g., Inteli5/i7orAMDRyzen) 2. RAM: A minimum of 8 GB RAM is necessary 3. Operating Systems:

	Architecture Lab		a) Linux (preferably Ubuntu) b)Windows c)Virtual Machines (VMs)
3	Web Designing Workshop Lab	3	1. Processor: Modern multi-core processors (e.g., Inteli5/i7 or AMD Ryzen) 2. RAM: At least 2GB RAM 3. Web Browsers: a) Google Chrome b) Mozilla Firefox c) Safari d) Edge 4.TextEditorsand IDEs for Coding a) Visual Studio Code (VS Code) b) Sublime Text c) Atom d)WebStorm
4	Operating System Lab	4	1. Modern multi-core processors (e.g., Inteli5/i7orAMD Ryzen) 2. RAM: At least 2 GB of RAM 3. Virtualization Software a) Virtual Box b) V M ware Workstation c) Hyper-Vd) Docker e) c++/c
5	Object Oriented Programming with Java Lab	4	1. Modern multi-core processor (e.g., Inteli5/i7orAMD Ryzen) 2. Atleast 2GB of RAM is necessary 3. Integrated Development Environments (IDEs) a) Eclipse b) Intelli JIDEA c) NetBeans d) J developer e) Blue J
6	Cyber Security Workshop Lab	4	1. Modern multi-core processors (e.g., Inteli5/i7orAMD Ryzen) 2. Atleast 2GB of RAM 3. Virtualization Software a) V M ware Workstation /V M ware Player b) Virtual Box c) Hyper-V d) Docker 4.Network Infrastructure and Equipment a) Router sand Switches b) Firewalls c) Network Cables d) Network Interface Cards (NICs) e) Access Points (Wi-Fi) 5.Securityand Privacy Simulators a) Hack The Box (HTB) b) Try Hack Mec) Over The Wire (War Games)
7	Database Management System Lab	5	1. Multi-core processors (e.g., Inteli5/i7orAMDRyzen) 2. Atleast 2GB of RAM 3. Database Management Software a) My SQL b) PostgreSQL c) Oracle Database d)Microsoft SQL Server 4. NoSQL Databases: a) MongoDB b) Cassandra c) Redis
8	Web Technology Lab	5	1. Multi-core processors likeInteli5/i7orAMD Ryzen 2. 8GB of RAM minimum 3. (Solid-State Drive) with at least 256 GB storage 4. Operating Systems a) Windows b) macOS c) Linux 5. Web Development Software &IDEs

			a) Visual Studio Code b) Brackets c) Atom d) Atom e) GitHub/GitLab/Bitbucket
9	Design analysis and algorithm Lab	5	1. Multi-core processors such as Inteli5/i7orAMD Ryzen 2. Minimum of 8GB RAM 3. SSD with at least 256 GB 4. Operating Systems: a) MacOS b) Windows c) Linux 5.Algorithm Simulation Software &Tools- A) Eclipse b) NetBeans c) Visual Studio Code d) PyCharm e) IntelliJ IDEA
10	Software Engineering Lab	6	1. Multi-core processors such as Inteli7/i9 or AMD Ryzen 2. 16 GB or more for optimal performance 3. Storage: SSD (Solid-State Drive) 4. Graphics Card (GPU) 5. Integrated Development Environments (IDEs) a) Visual Studio b) Eclipse c) PyCharm d) Android Studio 6.SoftwareDevelopmentTools a) Git b) GitHub /GitLab/ Bitbucket c) SVN(Subversion) d)Maven /Gradle e) Vagrant
11	Data Analytics Lab	6	1. Multi-core processors such as Inteli5/i7 or AMD Ryzen 2. Minimum of 8GB RAM 3. SSD with at least 256 GB 4. Jupiter Data Analytics simulation tools
12	Computer Networks Lab	6	1. Multi-core processors such as Inteli5/i7 or AMD Ryzen 2. Minimum of 8 GB RAM 3. SSD with at least 256 GB 4. Operating Systems: a) macOS b) Windows c) Virtualization Software 5.NetworkDevices– a) Routers b) Switches c) Hubs d) Firewalls
13	Software Testing Lab	7	1. Multi-coreprocessorssuchasInteli5/i7orAMD Ryzen 2. Minimum of 8GBRAM 3. SSDwithatleast256 GB 4. Test Management Tools a) JIRA b) Test Rail c) Quality Center (HPALM) d)Redmine 5.PerformanceTestingTools a) JMeter b) LoadRunner c) Gatling d) Neo Load

ELECTRONICS & COMMUNICATION ENGINEERING

S. No.	Name of the Laboratory	Semester	Lab/Major Equipment
1	Electronic Devices Lab	3	1. CRO, Multimeter, Function Generator, Power supply, Active& Passive components, Bread Board, etc. 2. P-N Junction diode Kit 3. P-N Junction diode Application kit (HWR, FWR, BRIDGERECTIFIER). 4. Zenerdiode Kit 5. Photodiode, Multimeter, Power supply etc 6. Capacitor plate, Multimeter, etc 7. Zenerdiode Application Kit (VOLTAGE REGULATOR) 8. Characteristic of BJT Kit (CE, CB, CC) 9. Study of Field Effect Transistors Single stage common source FET amplifier –plot of gain in dB Vs frequency, measurement of, bandwidth 10. Study of Sing lest age MOSFET amplifier– plotofgain in dB Vs frequency, measurement of bandwidth, input impedance 11. Simulink software
2	Digital System Design Lab	3	1. TTLIcs. Trainer kits 2. Boolean function Trainer kits 3. Flip-flops Trainer kits 4. Decoder Trainer kits 5. Encoder Trainer kits 6. Multiplexer Trainer kits 7. Demultiplexer Trainer kits 8.4-bitparalleladderTrainerkits 9.4-bit synchronous counter Trainer kits. 10.4-bitasynchronouscounterTrainerkits
3	Network Analysis and Synthesis lab	3	1. Kirchhoff's laws Kit 2. Super position theorem Kit 3. Thevenin's Theorem Kit 4. Thallogen's theorem Kit 5. Measurement of power and power factor in a single phase AC series inductive circuit 6. Study of phenome none of resonance in RLC series circuit Kit 7. AC single phase series RLC circuit Kit. 8. Cut-off frequency of low pass and high pass filters. 9. Pass band frequencies of band pass filters. 10. Stop band frequencies of band reject filters.

4	Communication Engineering Lab	4	1. DSB/SSB amplitude modulation KIT 2. Study amplitude DE modulation by linear diode detector. 3. Frequency modulation Kit 4. Study sampling and reconstruction of pulse amplitude modulation system. 5. Study pulse amplitude modulation Kit 6. To obtained PAM signal kit 7. Pulse width modulation and pulse position modulation kit. 8. Pulse code modulation and demodulation kit 9. Delta modulation and demodulation technique. 10. To square wave with the help of fundamental frequency 11. ASK modulator and demodulator Kit. 12. FSK modulator and demodulator kit. 13. PSK modulator and demodulator kit. 14. Study of single bioterror detection and correction using hamming code. 15. Study of quadrature phase shift keying modulator and demodulator 16. MAT lab 17. MAT lab
5	Analog Circuits Lab	4	1. BJT in various on figurations Kit 2. CE configuration Trainer kit 3. Multi-stage amplifiers Trainer kit 4. Study of Feedback topologies 5. Measurement of Op-Amp parameters 6. Applications of Op-Ampkits 7. Field effect transistors Oscillator skits 8. Study of sinusoidal oscillators 9. Study of LC oscillators 10. Study of non-sinusoidal oscillators. 11. Simulation Based 12. Study of Analog to Digital Converter. 13. Study of Digital to Analog Converter.
6	Signal System Lab	4	1. Computer based programs using MAT lab 2. Computer based programs using MAT lab 3. Computer based programs using MAT lab 4. Computer based programs using MAT lab 5. Computer based programs using MAT lab 6. Computer based programs using MAT lab 7. Computer based programs using MAT lab 8. Computer based programs using MAT lab 9. Computer based programs using MAT lab 10. Computer based programs using MAT lab 11. Computer based programs using MAT lab

7	Integrated Circuits Lab	5	1. Virtual Lab based 2. Log and antilog amplifiers Trainer kit 3. Voltage to current and current to voltage convertors kit 4. Virtual Lab based 5. Bandpass filter with unit gain kit 6. Voltage comparator and zero crossing detector kit 7. Function generator 8. Virtual Lab based 9. Virtual Lab based 10. Virtual Lab based 11. Virtual Lab based 12. Ramp Generator using IC566.
8	Microprocessor & Microcontroller Lab	5	1. 8085Microprocessor Kit 2. 8085Microprocessor Kit 3. 8085Microprocessor Kit 4. 8085Microprocessor Kit 5. 8086Microprocessor Kit 6. 8086Microprocessor Kit 7. 8086Microprocessor Kit 8. 8086Microprocessor Kit 9. 8086Microprocessor Kit 10. 8085Microprocessor Kit, RS-232 11. Virtual lab based 12. 8051 kits 13. 8051 kits 14. Simulink software
9	Digital Signal Processing Lab	5	1. Computer based programs using MAT lab 2. Computer based programs using MAT lab 3. Computer based programs using MAT lab 4. Computer based programs using MAT lab 5. Computer based programs using MAT lab 6. Computer based programs using MAT lab 7. Computer based programs using MAT lab 8. Computer based programs using MAT lab 9. Computer based programs using MAT lab 10. Computer based programs using MAT lab 11. Computer based programs using MAT lab 12. Virtual Lab based programs using MAT lab

10	Digital Communication Lab	6	1. Study Eye diagram patterns 2. Study the inter symbol interference 3. Unipolar RZ & NRZ Line Coding Kit 4. Polar RZ & NRZ Line Coding 5. Generation of Bipolar RZ& NRZ Line Coding Kit 6. BASK modulation and Demodulation Kit 7. BFSK modulation and Demodulation Kit 8. Virtual Lab 9. Virtual Lab 10. MAT LAB based 11. MAT LAB based 12. Delta Modulation and Demodulation kit 13. DSSS Modulation kit 14. FHSS kit 15. Encoding and Decoding of Linear Block Codes 16. Convolution encoder
11	Control System Lab	6	1. Computer based programs using MAT lab 2. Computer based programs using MAT lab 3. Computer based programs using MAT lab 4. Computer based programs using MAT lab 5. Computer based programs using MAT lab 6. Computer based programs using MAT lab 7. Computer based programs using MAT lab 8. Computer based programs using MAT lab 9. Computer based programs using MAT lab 10. Computer based programs using MAT lab 11. Computer based programs using MAT lab 12. Virtual Lab based programs using MAT lab
12	Antenna and Wave Propagation Lab	6	1. Omnidirectional antenna 2. Gain meter 3. Linear antenna 4. Para Boli reflect or antenna 5. Log-Periodic antenna 6. Helical Antenna 7. Slot antenna. 8. Micro Strip 9. Patch antenna
13	Microwave &Radar Engineering Lab	7	1. Microwave Test bench 2. Microwave Test bench 3. Microwave Test bench 4. Microwave Test bench 5. Microwave Test bench 6. Gunn Diode 7. Microwave Test bench 8. Microwave Test bench 9. Microwave Test bench 10. Microwave Test bench

Computer Science and Engineering			
S. No.	**Name of the Laboratory**	**Semester**	**Lab/Major Equipment's**
1	Data Structure Lab	3	1. 2GBor more RAM 2. A modern multi-core processor (e.g., Inteli5/i7or Ryzen). 3. Programming Languages: a) Python \ b) Java c) C/C++ 4. IDEs/Editors: a) Visual Studio Code b) Py Charm c) Eclipse or IntelliJ IDEA d) Jupiter Notebooks
2	Computer Organization and Architecture Lab	3	1. Multi-core processors (e.g., Inteli5/i7orAMDRyzen) 2. RAM: A minimum of8GB RAM is necessary 3. Operating Systems: a) Linux (preferably Ubuntu) b) Windows c) Virtual Machines (VMs)
3	Web Designing Workshop Lab	3	1. Processor: Modern multi-core processors (e.g., Inteli5/i7 or AMD Ryzen) 2. RAM: At least2GB RAM 3. Web Browsers a) Google Chrome b) Mozilla Firefox c) Safari d) Edge 4.TextEditorsand IDEs for Coding a) Visual Studio Code (VS Code) b) Sublime Text c) Atom d) Web Storm
4	Operating System Lab	4	1. Modern multi-core processors (e.g., Inteli5/i7orAMD Ryzen) 2. RAM: At least 2GB of RAM 3. Virtualization Software a) VirtualBox b) VMware Workstation c)Hyper-Vd) Docker e) c++/c
5	Object Oriented Programming with Java Lab	4	1. Modern multi-core processor (e.g., Inteli5/i7orAMD Ryzen) 2. Atleast2GB of RAM is necessary 3. Integrated Development Environments (IDEs) a) Eclipse b) IntelliJ IDEA c) NetBeans d) J developer e) Blue J

6	Cyber Security Workshop Lab	4	1. Modern multi-core processors (e.g., Inteli5/i7orAMD Ryzen) 2. Atleast 2GB of RAM 3. Virtualization Software a) VMware Workstation/VMware Player b) VirtualBox c) Hyper-Vd) Docker 4.Network Infrastructure and Equipment a) Routers and Switches b) Fire walls c) Network Cables d)Network Interface Cards (NICs) e) Access Points (Wi-Fi) 5.Security and Privacy Simulators a) Hack The Box (HTB) b) Try Hack Me c) Over the Wire (War Games)
7	Database Management System Lab	5	1. Multi-core processors (e.g., Inteli5/i7orAMD Ryzen) 2. Atleast 2GB of RAM 3. Database Management Software a) My SQL b) PostgreSQL c) Oracle Data base d) Microsoft SQL Server 4. NoSQL Databases: a) Mongo DB b) Cassandra c) Redis
8	Web Technology Lab	5	1. Multi-core processors likeInteli5/i7orAMD Ryzen 2. 8GB of RAM minimum 3. (Solid-State Drive) with at least256 GB storage 4. Operating Systems a) Windows b) MacOS c) Linux 5.Web Development Software &IDEs a) Visual Studio Code b) Brackets c) Atom d) Atom e) GitHub/GitLab/Bitbucket
9	Design analysis and algorithm Lab	5	1. Multi-core processors such as Inteli5/i7orAMD Ryzen 2. Minimum of 8GB RAM 3. SSD with at least 256 GB 4. Operating Systems: a) MacOS b) Windows c) Linux 5. Algorithm Simulation Software &Tools- a) Eclipse b) Net Beans c) Visual Studio Code d) Py Charme) IntelliJ IDEA
10	Software Engineering Lab	6	1. Multi-core processors such as Inteli7/i9orAMD Ryzen 2. 16 GB or more for optimal performance 3. Storage: SSD (Solid-State Drive) 4. Graphics Card (GPU) 5. Integrated Development Environments (IDEs) a) Visual Studio b) Eclipse c) PyCharm d) Android Studio 6. Software Development Tools a) Git b) GitHub/GitLab/Bitbucket c) SVN (Subversion) d)Maven /Gradle e) Vagrant

11	Compiler Design Lab	6	1. Multi-core processors such as Inteli5/i7orAMD Ryzen 2. Minimum of 8GB RAM 3. SSDwithatleast256 GB 4. Compiler Construction Software a) Lexical Analysis Tools b) Parser Generators (Yach) c) Syntax Tree Visualization Tools d) Code Optimization Tools 5.Debugging and Testing Tools a) GDB (GNU Debugger) b) Val grind c) Clang d)Sanitizers
12	Computer Networks Lab	6	1. Multi-CoreprocessorssuchasInteli5/i7orAMD Ryzen 2. Minimum of 8GBRAM 3. SSDwithatleast256 GB 4. Operating Systems: a) MacOS b) Windows c) Virtualization Software 5.NetworkDevices– a) Routers b) Switches c) Hubs d) Firewalls
13	Software Testing Lab	7	1. Multi-coreprocessorssuchasInteli5/i7orAMD Ryzen 2. Minimum of 8 GB RAM 3. SSDwithatleast256 GB 4. Test Management Tools a) JIRA b) TestRail c) Quality Center (HPALM) d) Redmine 5.PerformanceTestingTools a) JMeter b) Load Runner c) Gatling d) Neo Load

Artificial Intelligence & Machine Learning

S. No.	Name of the Laboratory	Semester	Lab/Major Equipment's
1	Data Structure Lab	3	1. 2GBor more RAM 2. A modern multi-core processor (e.g., Inteli5/i7or Ryzen). 3. Programs in Languages: a) Python b) Java c) C/C++ 4. IDEs/Editors: a) Visual Studio Code b) PyCharm c) Eclipse or IntelliJ IDEA d) Jupiter Notebooks
2	Computer Organization and Architecture Lab	3	1. Multi-Core processors (e.g., Inteli5/i7orAMDRyzen) 2. RAM: A minimum of8GB RAM is necessary 3. Operating Systems: a) Linux(preferably Ubuntu) b) Windows c)Virtual Machines (VMs)

3	Web Designing Workshop Lab	3	1. Processor: Modern multi-core processors (e.g., Intel i5/i7 or AMD Ryzen) 2. RAM: At least2GB RAM 3. Web Browsers a) Google Chrome b) Mozilla Firefox c) Safari d) Edge 4.TextEditorsand IDEs for Coding a) Visual Studio Code (VS Code) b) Sublime Text c) Atom d) Web Storm
4	Operating System Lab	4	1. Modern multi-core processors (e.g., Inteli5/i7orAMD Ryzen) 2. RAM: At least 2GB of RAM 3. Virtualization Software a) Virtual Box b) VM ware Workstation c) Hyper-V d)Docker e) c++/c
5	Object Oriented Programming with Java Lab	4	1. Modern multi-core processor (e.g., Inteli5/i7orAMD Ryzen) 2. Atleast2GB of RAM is necessary 3. Integrated Development Environments (IDEs) a) Eclipse b) IntelliJ IDEA c) NetBeans d)J developer e) Blue J
6	Cyber Security Workshop Lab	4	1. Modern multi-core processors (e.g., Inteli5/i7orAMD Ryzen) 2. Atleast 2GB of RAM 3. Virtualization Software a) VM ware Workstation/VMware Player b) VirtualBox c) Hyper-Vd) Docker 4.Network Infrastructure and Equipment a) Routers and Switches b) Firewalls c) Network Cables d)Network Interface Cards (NICs) e) Access Points (Wi-Fi) 5.Security and Privacy Simulators a) Hack The Box (HTB) b) Try Hack Me c) Over The Wire (War Games)
7	Database Management System Lab	5	1. Multi-core processors (e.g., Inteli5/i7orAMDRyzen) 2. Atleast 2GB of RAM 3. Database Management Software a) MySQL b) Postgres SQL c) Oracle Database d) Microsoft SQL Server 4. NoSQL Databases: a) MongoDB b) Cassandra c) Redis

8	Artificial Intelligence Lab	5	1. Multi-core processors (e.g., Inteli7/i9orAMD Ryzen) 2. Graphics Processing Unit (GPU) 3. Atleast 16GB of RAM 4. AI Development Frameworks & Libraries a) Tensor Flow b) Py Torch c) Keres d) MX Net 5.Machine Learning Libraries: a) Scikit-Learn b) XG Boost c) Light GBM
9	Design analysis and algorithm Lab	5	1. Multi-coreprocessorssuchasInteli5/i7orAMD Ryzen 2. Minimum of 8GBRAM 3. SSDwithatleast256 GB 4. Operating Systems: a) macOS b) Windows c) Linux 5. Algorithm Simulation Software &Tools- a) Eclipse b) Net Beans c) Visual Studio Code d)PyCharm e) IntelliJ IDEA
10	Software Engineering Lab	6	1. Multi-coreprocessorssuchasInteli7/i9orAMD Ryzen 2. 16 GB or more for optimal performance 3. Storage: SSD (Solid-State Drive) 4. Graphics Card (GPU) 5. Integrated Development Environments (IDEs) a) Visual Studio b) Eclipse c) PyCharm d) Android Studio 6.Software Development Tools a) Git b) GitHub/GitLab/Bitbucket c) SVN(Subversion) d)Maven /Gradle e) Vagrant
11	Machine Learning Lab	6	1. Multi-coreprocessorssuchasInteli5/i7orAMD Ryzen 2. Minimum of 8GBRAM 3. SSDwithatleast256 GB 4. Operating Systems: a) macOS b) Windows c) Linux 5. Integrated Development Environments (IDEs) a) Visual Studio b) Eclipse c) IntelliJ IDEA d) PyCharm e) Xcode f) NetBeans
12	Computer Networks Lab	6	1. Multi-CoreprocessorssuchasInteli5/i7orAMD Ryzen 2. Minimum of 8GBRAM 3. SSDwithatleast256 GB 4. Operating Systems: a) macOS b) Windows c)Virtualization Software 5.NetworkDevices- a) Routers b) Switches c) Hubs d)Firewalls

13	Software Testing Lab	7	1. Multi-coreprocessorssuchasInteli5/i7orAMD Ryzen 2. Minimum of 8GB RAM 3. SSD with at least 256 GB 4. Test Management Tools a) JIRA b) Test Rail c) Quality Center (HPALM) d)Redmine 5.PerformanceTestingTools a) JMeter b) Load Runner c) Gatling d) Neo Load

Mechanical Engineering			
S. No.	**Name of the Laboratory**	**Semester**	**Lab/Major Equipment**
1	Fluid Mechanics Lab	3	1. Impact for vanes machine 2. Orifice meter 3. Discharge of Notch (V and Rectangular types 4. Friction factor for the pipes machine 5. Venturi meter Setup 6. Bernoulli's Theorem proving setup
			6. Critical Reynolds number for a pipe flow 7. Meta-centric height of a floating body. 8. Min or losses due to sudden enlargement, sudden contraction and bends. 9. Velocity and pressure variation with radius Ina forced flow.
2	Material Testing Lab	3	1. UTM Machine and Allow steel works piece 2. Impact testing machine like Charpy, Izod or both and Allow steel works piece 3. Rock well and Vickers/Brinell testing machines, inventors (diamond and steel) and workpieces 4. Fatigue testing machine. 5. Creep testing machine. 6. NDT (non-destructive testing) methods like magnetic flaw detector, ultrasonic flaw detector, eddy current testing machine, dye penetrant tests. 7. LAMMPs (LAMMPS Molecular Dynamics Simulator) 8. 3-Dprinting
3	Computer Aided Machine Drawing -ILab	3	1. AutoCADD2-Dand 3-Dsoftware

4	Applied Thermodynamic Lab	4	1. Fire Tube Boiler Model 2. Water Tube Boiler Model 3. 2-Stroke Petrol Engine Model 3. 2-Stroke Diesel Engine Model 4. 4-Stroke Petrol Engine Model 5. 4-Stroke Diesel Engine Model 6. Morse Test apparatus 7. Diesel Engine Test Rig 8. Petrol Engine Test Rig 9. Steam Engine Model 10. Impulse and reaction turbine model 11. Gas Turbine Model
5	Manufacturing Process Lab	4	1. Making of Pattern (Wax/Wooden) 2. Preparation of Mould and Casting 3. Lathe machine 4. Tool-grinder machine. 5. Milling machine 6. Surface-grinding machine 7. Drilling machine 8. Tool wear and tool life 9. Jigs/Fixtures 10. Gas welding experiment. 11. Arc welding experiment. 12. Resistance welding experiment 13. Soldering & Brazing experiment. 14. Unconventional Machining (any one among-Laser Cutting, CO2 Cutting, ECM, EDM etc.)
6	Computer Aided Machine Drawing -II Lab	4	1. Auto CADD 2-Dand3-D Software
7	Heat Transfer Lab	5	1. Thermal conductivity of conductive/insulating material setup 2. Heat conduction through lagged pipe equipment 3. Heat transfer through fin under natural convection 4. Heat transfer Rate and Temperature Distribution fora Pin Fin 5. Thermal conductivity of different types of fluids equipment 6. Stefan's Law-determination of emissivity 7. Convective heat transfer through flat plate solar collector 8. LMTD and Effectiveness of Parallel and Counter Flow Heat Exchangers 9. Heat transfer coefficient for Forced Convection Ina tube. 10. Heat transfer coefficient for Free Convection Ina tube. 11. Experiments on heat pipe
8	Machine Design Lab	5	1. C/C++/MAT LAB Software 2. 8GB RAMCORE i5PROCESSOR 3. AUTO CAD software

9	Internet Of Things Lab	5	1. Microcontroller and sensors 2. Mechanical devices 3. Adriano/Raspberry PI software 4. Motor 5. Interface sensors 6. Interface OLED 7. Relay 8. Linear Actuator 9. Smart phone using Bluetooth.
10	Refrigeration And Air Conditioning Lab	6	1. Calibrated thermometers 2. Flowmeter 3. Solar collector setup 4. Refrigeration Test Rig 5. Sling Psychomotor 6. Vapor Absorption Apparatus 7. Air Washer 8. Desert Cooler 9. Tube cutter, tube bender, flaring tool, swaging tool, pinch off tool. 10. Window Air Conditioning 11. Hermetically Sealed Compressor 12. Control Device sin refrigeration
11	CAD/CAM Lab	6	1. Auto CADD software 2. Turning CNC machine
12	Theory of Machine Lab	6	1. Kinematics links, pairs, chains & Mechanisms 2. Whitworth Quick Return Motion Mechanisms, Reciprocating Engine Mechanism, and Oscillating Engine Mechanism 3. Inversions of single, double and four bar linkage 4. Gear (Helical, cross helical, worm, bevel gear) and gear profile (involute and cycloidal 5. Geartrains 6. Gyroscopic model 7. Governors 8. Static / dynamic balancing 9. Brake, clutch10.longitudinal/transverse vibration machine
13	Measurement& Metrology Lab	7	1. Screw thread 2. Slip gauges 3. Limit gauges 4. Bevel protector. 5. Comparators. 6. Coordinate-measuring machine (CMM) 7. Dial indicator 8. Strain gauges 9. Various thermometers 10. LVDT

Civil Engineering			
S. No.	**Name of the Laboratory**	**Semester**	**Lab/Major Equipment**
1	Building Planning & Drawing Lab	3	1. Tools & Commands of AUTOCAD Software 2. Drawing lay out and print setup with AUTOCAD 3. 3Ddraftingand rendering with AUTOCAD 4. Planning and drafting of door and window with AUTO CAD 5. Planning and drafting of Doglegged and open well staircase with AUTO CAD 6. Planning, drawing and modeling of 1room set with AUTO CAD 7. Planning, drawing and modeling of 3room residential building with staircase with AUTO CAD 8. Preparation of details drawing of 4 room duplex house with AUTO CAD

2	Surveying & Geomatics Lab	3	1. Prismatic compass 2. Auto/dumpy level 3. Vernier and electronic theodolite 4. Vernier and electronic theodolite 5. Vernier and electronic theodolite 6. Theodolites 7. Electronic Total Station 8. Mirror stereo scopes 9. False Col our composite 10. GIS software 11. GPS 12. Drone
3	Fluid Mechanics Lab	3	1. Impact of jet apparatus, weight sand stop watch 2. Orifice meter 3. Orifice meter 4. Venturi meter 5. Bend meter 6. Bernoulli Test apparatus 7. Reynolds number apparatus 8. Pitot tube& hot-wire anemometer 9. Wind tunnel 10. Venturi Meter & Orifice Meter
4	Material Testing Lab	4	1. Vicat apparatus 2. DIGITAL Compressive testing machine 3. Le-chatalier's apparatus. 4. Briquette Molds 5. Sieve 6. Pycnometer 7. Oven 8. Muffle Furnace 9. Impact Test Machine 10. Ring& Ball apparatus
5	Solid Mechanics Lab	4	1. Universal testing machine 2. Beam, Supports, Loading Mechanism, dial gauges, digital indicators 3. Support Structure, Specimens 4. Load cells or spring scales attached to the supports 5. Simply supported beam with a cut section bridgedbya load cell or spring balance 6. Dial gauges, vernier scales, and displacement transducers 7. Beam, Support System, Load, Measuring Tool, Vernier Caliper, Dial Gauge 8. Curved Bar, Supporting Structure, Dial Gauges, Weight Hangers, Dial Indicators 9. Brinell's and Rockwell 10. Charpy and IZOD

6	Hydraulics &Hydraulic Machine Lab	4	1. FlumeSSS 2. Tilting flume, Large chamber to study flow, controlling meter to vary slope, Hook gauge/point gauge to measure the depth, Broad crested weirs/humps with different depth. 3. Hydraulic bench, Notches, Rectangular, Hook and point gauge, Calibrated collecting tank, Stop watch 4. A channel or flume to provide flow passage, abroad crested weir, Hook-gauge to measure the head over the crest over the crest of weir, stop watch. 5. Stop watch &measuring tool 6. Centrifugal PumpSet – Up, Stop Watch, Meter Scale, 7. 1. Pelton Wheel Turbine2. Nozzle & Spear Arrangement3.PressureGauges(03Nos.–Range=00– 07 kg/cm2) 8. Francis Turbine Test Rig, stopwatch, tachometer. 9. Kaplan Turbine, Supply Pump, Orifice meter, Pressure & Vacuum Gauge, Sump tank, Piping System 10. Rectangular Notch, V-notch, hook gauge, measuring scale.
7	CAD Lab	5	1. Structural Analysis and design with **STAAD Pro software** 2. Surveying with AutoCAD
8	Geotechnical Engineering Lab	5	1. A pycnometer, balance, glass rod or some stirrer, oven. 2. Density bottle and pycnometer 3. Cylindrical Ould, Rammer for light compaction, Mould accessories (detachable base plate removable collar) 4. A vibratory table, a cylindrical mould, a surcharge base plate, and a dial gauge 5. Shear box, soil container, loading unit, proving ring, dial gauge 6. 1.Cassagrande'sliquidlimit device 2.A.S.T.M. and B.S. grooving tool (Casagrande's type)3. Glass plate 20X15cm 4. 425micron I.S. sieve 5. 3mmdiameter rod 7. Constant head permeability apparatus, A triaxial cell with a rubber membrane 8. Compaction mold, rammer
9	Quantity Estimation and ManagementLab	5	1. Delhi Schedule of Rates (CPWD) for study 2. Quantity Take off software 3. Quantity Take off software, MS Excel 4. Quantity Take off software 5. Tender documents (any completed project)

10	Structural Detailing Lab	6	1. Study of RCC detailing with **I S codes (IS456:2000,IS 13920:2016, SP-34, IS1893)** 2. Drawing table, Drawing sheets, pencil, minder after & other stationary 3. Drawing table, Drawing sheets, pencil, minder after& other stationary 4. Drawing table, Drawing sheets, pencil, minder after& other stationary 5. Drawing table, Drawing sheets, pencil, minder after & other stationary, SP-34 6. Drawing table, Drawing sheets, pencil, minder after & other stationary, SP-34 7. Drawing table, Drawing sheets, pencil, minder after& other stationary, SP-16 8. Drawing table, Drawing sheets, pencil, minder after& other stationary, SP-16 9. Drawing table, Drawing sheets, pencil, minder after & other stationary 10. Structural Detailing with **Auto CAD/Revit's of tware**
11	Transportation Engineering Lab	6	1. Steel cylinder, Tamping rod, Plunger, Balancing, Sieves, Compression testing machine, Measuring cylinder 2. A pycnometer, a physical balance, an oven, and a water bath or tank with a heater/circulator 3. A balance, sieves, thickness gauge, length gauge, oven, and a standard thickness gauge 4. Cylindrical drum, abrasive charge (steel balls), and a rotating mechanism 5. Penetrometer 6. Marshall Hammerand Compaction Apparatus 7. CBR Testing Machine or CBR Apparatus
12	Environmental Engineering Lab	6	1. Turbidity Meter/Nephelometer 2. pH meter 3. Hardness kit 4. Residual chlorine test kit 5. Sound level meter (SLM) 6. Solids analyzer (for automated analysis), a filtration apparatus with a filter paper or membrane filter, a crucible, a vacuum pump, a drying oven, and a desiccator 7. DO Meter 8. COD digester 9. Fluoride content test kit 10. Jar test apparatus
13	Concrete Lab	7	1. Concrete mould, CTM, tempering rod, weighing machine 2. Slump cone 3. Vee bee consistometer 4. Compaction Test Apparatus 5. Flow Table 6. Accelerator, Retarder, Super Plasticizer

Electrical Engineering			
S. No.	**Name of the Laboratory**	**Semester**	**Lab/Major Equipment's**
1	Basic Electrical Engineering Lab	3	• Kirch h off' slaws Kit • Measurement of power and power factoring single phase Accessories • Study of phenomenon resonance in RLC series circuit • Measurement of power consumption fafluorescent lamp • Three-phase power measurement by two-watt meter method • Load test on single-phase trans former • D C shunt motor by load test • Three phase induction motor • Cut-out section models of machines: DC machine, three phase induction machine, single-phase induction machine.
2	Computer Lab	4	• MATLAB/Simulink Software • Sci Lab • Virtual Lab
3	Electrical Measurement and Instrumentation Lab	4	• Calibration of A C voltmeter and am meter kit • Training kit LVDT kit • Thermo couple kit • Maxwell's Bridge kit • Schering Bridge kit • Kelvin's Double Bridge kit. • Piezo electric pickup kit. • Photo electric pick up kit.
4	Electrical Workshop	4	• Control of two lamp sin series and in parallel • Staircase working and it's testing. • Wiring of fluorescent lamp • Wiring of distribution board including power plug using isolator, MCB, ELCB. • Workshop tools • Domestic Electrical Accessories • Earthing system and measure the earth resistance • BHK house wiring • Full-Wave uncontrolled rectifier & CRO • Trans former, HT Panel

5	Control System Lab	4	• Separately excited dc motor • AC servomotor. • Two servo potentiometers. • Synchro Transmitter–Receiver • Linear simulator unit • Piland PID temperature controller
6	Electrical Machines–II Lab	4	• Three phase synchronous motor • Three phase synchronous generator • Three phase induction motor • Single phase induction motor
7	Network Analysis & Synthesis Lab	4	• Maximum power trans Fer theorem Kit • Tallegen's theorem Kit • RL CSeries circuit Kit • Low pass and high pass filters Kit • Two port network Kit • Transient response of RL circuit Kit
8	Electrical Machines-ILab	4	• DC shunt & compound generator • DC shunt motor • Single phase Trans former • Volt meter and ammeter
9	Digital Electronics Lab	4	• RS, JK, Tand D Flip-Flops • Multiplexer • De multiplexer • 4-BitParallelAdder • 4-bitSynchronous&Asynchronous Counter • DSO • Function Generator
10	Power System-II Lab	4	• Percentage differential relay • Ferranti effect of a trans mission line • Synchronous machine transient reactance • L-G,L-L,L-L-G&L-L-L faults of alternator • Over-current relay • Dielectric break down of electrodes • Dielectric strength of trans former oil
11	Microprocessor and Microcontroller Lab	4	• 8085trainingKit • 8086trainingKit • DMA controller
12	Power Electronics Lab	4	• Training Kito fI GBT, MOSFET & power transistor characteristics • Training Kit of SCR characteristics • Training Kit of R, RC & UJT triggering of SCR • Training Kit of Single-phase bridge inverter. • Training Kit of Single phase cyclo-converter.

Applied Science & Humanities

S. No.	Name of the Laboratory	Semester	Lab/Major Equipment's
1	Engineering Graphics & Design Lab	1st &2nd	1. Drawing board 2. Setsquares 3. French curves 4. Mini drafter 5. Instrument box 6. Protractor 7. Set of scales 8. Drawing sheets 9. Pencils 10. Auto Cad
2	English Language Lab	1st &2nd	1. Head Phone & Mic 2. ComputerLabwith60 Computer
3	Engg. Physics Lab	1st &2nd	1. Newton's Ring Kit 2. Plane Transmission Grating Kit 3. Polari meter Kit 4. Compound Pendulum 5. EnergybandgapKit 6. Current carrying coil 7. Ammeter, Voltmeter and Potential meter 8. Carey Foster's bridge 9. Steffen's law Kit

4	Workshop Practice Lab	1st &2nd	1. Bench Vice 2. Hacksaw 3. Files 4. Surface Plate 5. Try Square 6. Hammer 7. Calipers 8. Jack Plane 9. Saw (Hand Saw, Tenon Saw) 10. Chisel 11. Mallet 12. Try Square 13. Workbench 14. Welding Machine (Arc) 15. Welding Electrodes 16. Welding Helmet 17. Wire Brush 18. Chipping Hammer 19. Gloves and Safety Gear 20. Lathe Machine 21. Milling Machine 22. Drilling Machine 23. Shaping Machine 24. Grinding Machine 25. Tool Post 26. Chuck and Collet 27. Sheet Metal Cutter 28. Folding Bars 29. Punches 30. Riveting Tools 31. Anvil 32. Pattern 33. Tongs 34. Swage Block 35. Power Hexa
5	Programming for Problem Solving Lab	1st &2nd	ComputerLabof60computerswithinternetconnectivity
6	Basic Electronics Engineering Lab	1st &2nd	1. CRO, Multimeter, Function Generator, Power supply, Active & Passive components, Bread Board, Multimeter etc.
			2.P-NJunctiondiode V-I Characteristic Kit
			3.PN Junction diode Application kit (HWR, FWR, BRIDGE RECTIFIER).

			4.Zenerdiode V-I Characteristic Kit
			5.Characteristicof BJTK it (CE configuration)
			6.OperationalAmplifierasAdderandSubtractor Kit
			7.VariousLogicGateskit.
			8.samplePCBboards, zero PCB and soldering iron
7	Engineering Chemistry Lab	1st &2nd	HCl, N/10 NaOH, Solutions of pH=4&9, pH meter, burette, pipette, beakers, measuring cylinder
			Stalg mo meter, wide mouthed weighing bottle, a small rubber tube with screw pinch cork, distilled water,
			Ostwaldv is co meter, rubber tube with screw pinchcock, stand, beaker, distilled water, specific gravity bottle, ethyl Alcohol
			Potassium dichromate, ferrous ammonium sulphate, dilute H_2SO_4,Potassium ferricyanide, Burette, Pipette, beaker, conical flask, funnel, glass rod, measuring cylinder.
			N/10 Hypo ($Na_2S_2O_3$. $6H_2O$), bleaching powder sample solution, solid KI, dilute H_2SO_4. Starch, Burette, Pipette, beaker, conical flask, funnel, glass rod, measuring cylinder
			EDTA, Eriochrome Black-T, buffer solution pH=10, Burette, Pipette, conical flask, beaker, measuring cylinder
			H_2SO_4, Phenol phthalein, Methyl orange, Burette, Pipette, conical flask, beaker, funnel
			Phenol, Glacial acetic acid, Formal de hyde, and conc. HCl acid
			Measuring cylinder, beakers, glass rod, funnel, filter papers
			Urea, Formal de hyde, and conc. H_2SO_4 acid, Conc. Nitric acid. Cyclohexanone, ice bath, Buchner funnel, round bottom flask

Games & Sports Facilities:

FortheoveralldevelopmentofstudentstheInstitutehasproperin-doorandout-doors facilities such as:

- **Foot Ball**
- **Cricket**
- **Volley Ball**
- **Lawn Tennis**
- **Badminton**
- **And many more**

- **Teaching Learning Process:**
  - **Interactive Classrooms**
  - **Case method of Teaching**
  - **Use of modern teaching aids**
  - **Group discussion and presentation**
  - **Audio-visual Class rooms**
  - **Instructional videos on various subjects**
  - **Guest Faculty/Guest Speaker**
  - **Visit to Industries**
  - **Summer Training**
  - **Project Work**
  - **Detailed coverage of Syllabus**
  - **Coverage of topics beyond syllabus**
  - **Personality development program**
  - **Well-designed Academic Calendar & implementation**
  - **Faculty Development programme in campus and off campus**
  - **Seminars, Workshop & Research Work**

- **Extra Curriculum activities**:

✓ **Seminar:** The students have created various societies and through these societies they conduct seminars and conferences at regular intervals. This enables them to improve their communication and organizing ability.

✓ **Cultural Activities:** Students are encouraged and provided necessary facilities and guidance to conduct cultural programs, to develop & display their talents. The cultural activities are carried out at regular in travels without affecting programs. The welcome party for the first year and farewell party for the final year students are conducted regularly.

Placement Facilities

The Institute has an efficiently functioning Placement Cell headed by Dean, Training & Placement Ms. Aarti Jaiswal continuous touch with the industry & has been able to get 'A' grade MNC s to visit the institute and also arrange Online & Off campus placement. It is headed by: -

- Mrs. Anuja Singh (Head Training & Placement)
- And other Supporting StaffsSS

s

PLACEMENT DETAILS OF STUDENT IN THE LAST 3 YEAR

Branch	Status	2025-26	2024-25	2023-24	2022-23
CSE	**No. Graduated**	**66**	**40**	**62**	**53**
	No. Placed		01		17
	Min. Salary		3.70 L		3.20 L
	Max. Salary				4.30 L
IT	**No. Graduated**	**28**	**18**	**04**	**18**
	No. Placed				07
	Min. Salary				3.40 L
	Max. Salary				4.60 L
AG	**No. Graduated**	**01**	**00**	**05**	**19**
	No. Placed				
	Min. Salary				
	Max. Salary				
ECE	**No. Graduated**	**16**	**07**	**05**	**01**
	No. Placed	01	02		
	Min. Salary	4.20 L	3.40 L		
	Max. Salary		4.60 L		
	No. Graduated	**24**	**22**	**16**	**15**
	No. Placed	01	06		

EE	Min. Salary	3.50 L	3.30 L		
	Max. Salary		4.20 L		
ME	**No. Graduated**	**28**	**15**	**14**	**22**
	No. Placed	01	05		
	Min. Salary	3.30 L	3.20 L		
	Max. Salary		4.10 L		
CE	**No. Graduated**	**20**	**31**	**34**	**38**
	No. Placed		05		03
	Min. Salary		3.20 L		3.40 L
	Max. Salary		3.50 L		3.70 L
AI & ML	**No. Graduated**	**NA**	**NA**	**NA**	**NA**
	No. Placed				
	Min. Salary				
	Max. Salary				

XI. Balance Sheet

BABU SUNDER SINGH FOUNDATION
A-8, LAWRENCE TERRACE, HAZRATGANJ, LUCKNOW

Balance Sheet as at 31st March, 2023

Particulars	Schedule Number	Figures for the Current Year	Figures for the Previous Year	Particulars	Schedule Number	Figures for the Current Year	Figures for the Previous Year
Capital Fund	A	7,59,12,600.93	6,63,24,021.40	**Fixed Assets**	F	9,72,56,416.72	6,91,87,771.18
				Security Deposit AKTU-B.TECH		13,04,799.00	13,00,000.00
Long Term Borrowings:							
Secured Loans	B	4,26,51,150.90	38,61,700.90	**Current Assets, Loans & Advances:**			
Unsecured Loans	C	6,64,53,940.00	7,14,72,988.00	Sundry Debtors	G	9,91,24,108.75	8,73,55,790.75
Short Term Borrowings:							
Overdraft from Bank of Baroda		31,28,327.34	41,82,358.95	Cash & Bank Balances	H	38,99,770.41	29,18,510.81
Current Liabilities:				Advance to Suppliers	I	9,70,090.00	7,28,988.00
Sundry Creditors	D	73,64,197.59	96,58,870.36	Short Term Loans and Advances	J	14,14,492.20	9,78,994.01
Other Current Liablities	E	84,59,460.32	69,70,115.14				
TOTAL		**20,39,69,677.08**	**16,24,70,054.75**	**TOTAL**		**20,39,69,677.08**	**16,24,70,054.75**

(Notes to Accounts are as per Schedule "K")

The Schedules referred to above form an integral part of the Financial Statements.

In terms of our separate report in form 10B of income tax rules 1962 attached

For Babu Sunder Singh Foundation

For BABU SUNDER SINGH FOUNDATION

Anand

Chairman

General Secretary

Anand Shekhar Singh
Chairman

Beena Singh
General Secretary

Place :-Lucknow
Date :- 30/10/2023

FOR R. M. LALL & Co.
Chartered Accountants

R. M. LALL & CO. Chartered Accountants

(R. P. Tewari)
Partner
M. No. 071448
FRN No.: 000932C

BABU SUNDER SINGH FOUNDATION
A-8, LAWRENCE TERRACE, HAZRATGANJ, LUCKNOW

Balance Sheet as at 31st March, 2024

Particulars	Schedule Number	Figures for the Current Year	Figures for the Previous Year	Particulars	Schedule Number	Figures for the Current Year	Figures for the Previous Year
Capital Fund	A	100,281,000.88	75,912,600.93	**Fixed Assets**	F	111,116,011.36	97,256,416.72
				Security Deposit AKTU-B.TECH		1,304,799.00	1,304,799.00
Long Term Borrowings:							
Secured Loans	B	41,604,799.58	42,651,150.90	**Current Assets, Loans & Advances:**			
Unsecured Loans	C	73,926,440.00	66,453,940.00	Sundry Debtors	G	122,362,049.74	99,124,108.75
Short Term Borrowings:							
Overdraft from Bank of Baroda		5,997,944.31	3,128,327.34	Cash & Bank Balances	H	2,777,785.28	3,899,770.41
Current Liabilities:				Advance to Suppliers	I	1,549,579.00	970,090.00
Sundry Creditors	D	8,544,356.51	7,364,197.59	Short Term Loans and Advances	J	1,390,058.20	1,414,492.20
Other Current Liablities	E	10,145,741.30	8,459,460.32				
TOTAL		**240,500,282.58**	**203,969,677.08**	**TOTAL**		**240,500,282.58**	**203,969,677.08**

(Notes to Accounts are as per Schedule "K")

The Schedules referred to above form an integral part of the Financial Statements.

In terms of our separate report in form 10B of income tax rules 1962 attached

For Babu Sunder Singh Foundation

For BABU SUNDER SINGH FOUNDATION

Rina Singh
Vice Chairman

Beena Singh General Secretary
General Secretary

FOR R. M. LALL & Co.
Chartered Accountants

R. M. LALL & Co. Chartered Accountants

(R. P. Tewari)
Partner
M. No. 071448
FRN No.: 000932C

Place :-Lucknow
Date :- 30/09/2024

BABU SUNDER SINGH FOUNDATION
A-8, LAWRENCE TERRACE, HAZRATGANJ, LUCKNOW

Balance Sheet as at 31st March, 2025

Particulars	Schedule Number	Figures for the Current Year	Figures for the Previous Year	Particulars	Schedule Number	Figures for the Current Year	Figures for the Previous Year
Capital Fund	A	120,219,754.99	100,281,000.88	**Fixed Assets**	F	119,760,381.12	111,116,011.36
				Security Deposit AKTU-B.TECH		1,304,799.00	1,304,799.00
Long Term Borrowings:							
Secured Loans	B	34,434,711.07	41,604,799.58	**Current Assets, Loans & Advances:**			
Unsecured Loans	C	79,882,440.00	73,926,440.00	Sundry Debtors	G	134,636,195.84	122,362,049.74
Short Term Borrowings:							
Overdraft from Bank of Baroda		6,067,025.58	5,997,944.31	Cash & Bank Balances	H	3,013,959.37	2,777,785.28
Current Liabilities:				Advance to Suppliers	I	2,260,220.00	1,549,579.00
Sundry Creditors	D	14,866,769.57	8,544,356.51	Short Term Loans and Advances	J	534,244.20	1,390,058.20
Other Current Liablities	E	6,039,098.32	10,145,741.30				
TOTAL		**261,509,799.53**	**240,500,282.58**	**TOTAL**		**261,509,799.53**	**240,500,282.58**

(Notes to Accounts are as per Schedule "K")

The Schedules referred to above form an integral part of the Financial Statements.

In terms of our separate report in form 10B of income tax rules 1962 attached

For Babu Sunder Singh Foundation

Rina Singh
Vice Chairman

Beena Singh
General Secretary

Place :-Lucknow
Date :- 08.11.2025

FOR R. M. LALL & CO.
Chartered Accountants

(Vikas C. Srivastava)
Partner
M. No. 401216
FRN No.: 000932C
UDIN: 25401216BMJGNC3345